WAR HEAD TO INSPECT AIR BASE SITES

BRIDE HELD FOR POISON DEATH TRIAL

THE WEATHER
San Francisco Bay Region
Fair with moderate temperature Wednesday and Thursday. Moderate west wind.

INDUSTRY'S WESTERN GOAL — FOURTH PORT ON PACIFIC

RICHMOND RECORD HERALD
A RICHMOND PAPER FOR RICHMOND PEOPLE

LATEST WIRE NEWS FURNISHED BY UNITED PRESS
COMPLETE REPORT EACH MORNING

VOL. XXVI, NO. 1044. RICHMOND, CALIFORNIA WEDNESDAY MORNING, MAY 15, 1929. TELEPHONE 70-71 PRICE 5c

BAY BARRIER ACT DEFEATED

MRS. RABLEN WILL FACE COURT

SONORA, May 14.—UP— The tragedy of Tuttletown was related here today at a preliminary hearing of Mrs. Eva Rabreached a climax when the woman was ordered to trial on a charge of giving her husband poison that caused his death.

"It appears to this court that the offense of murder has been committed and I remand the defendant over for trial in superior court," Justice of Peace J. W. Pitts informed more than 1000 persons who had congregated on Shaw's hill, near here, for the hearing.

The legal proceedings were originally scheduled to be held in the little court house of Shaw's hill built in 1849 but the large crowd attracted brought decision to transfer the case to an open air dance hall where 1000 seats were filled and other spectators were standing.

Trial Friday

Three witnesses were called by the state and the defense expended efforts solely in cross examination of them, preferring to withhold their plans until the trial, whic his scheduled to start before Judge Pim Brock Warne Friday.

First to take the witness stand was Walter Ronten, clerk of a Tuolomne drug store, who sold poison to a "Mrs. Joe Williams"

(Continued on Page 5)

MOTHERS PAID HONOR BY HI-Y

Paying honor to their mothers, members of the Richmond Hi-Y club gathered at the Hotel Carquinez last night at a Mothers' Day celebration. The event was attended by more than 70 mothers and sons.

Charles Malianni, president of the club, presided and paid tribute to mothers. Reynold Carlson, secretary of the Y. M. C. A. addressed the group and told the mothers of the work being accomplished by the Hi-Y club.

Rev. Lawrence Cross, pastor of the Northbrae Community church, was the speaker of the evening. He entertained with numerous southern stories and then gave his conception of a model son.

An amusing skit, "Before and After" was presented by Melvin Thomason, Ralph Shallenberger, Bruce Parker, Robert Peterson and Clarence Matthews. Melvin Thomason told of the recent overnight hike held by the club and Vivian Vaughn played piano selections.

The meeting was closed with the singing of "The Navy Blue and Red" by the assemblage.

Mothers Day To Be Observed By Elks Lodge Here

Mothers' Day will be observed by the Richmond lodge of Elks at a program next Tuesday night, according to plans arranged last night. Officers of the lodge will be in charge of the event.

A program, under the direction of Dr. A. B. Hinkley followed last night's meeting which was under the direction of Dr. C. Walter Cole, exalted ruler.

Appearing In Another Court

HELEN WILLS (above) and Eileen Bennett, tennis stars as they appeared recently just before being presented at British court.

ZEP FLIGHT ON THURSDAY

FRIEDRICHSHAFEN, Germany May 14.—UP—The dirigible Graf Zepelin's projected flight to the United States was postponet late tonight until Thursday morning because permission had not been received to fly over French territory. The dirigible had been scheduled to leave Wednesday.

Dr. Hugo Eckener, the airship's commander, first announced that the flight might start sometime Wednesday but later he said:

"We will start Thursday morning at 5:30 if weather permits."

Dr. Eckener, said his application to the French foreign office for permission to pass over southern France was made two weeks ago.

In making the announcement

(Continued on Page 8)

Horner To Visit Humboldt Shrine

Prof. Charles Soldano will address the members of Aahmes Shrine temple at their May session Wednesday night May 15. The program of amusement is being arranged by C. Earl Brooks chairman of the Shrine entertainment committee. Final plans for the June 1 parade and ceremonial will be announced Wednesday evening by Potentate Clare D. Horner. On Saturday May 18 the officers of Aahmes will journey to Eureka to attend a session of the Humboldt county Shriners. Potentate Clare D. Horner and Chief Rabban Elliot Johnson will head the Oakland delegation to the northern city.

VISITORS LEAVE

Called home on business, Mr. and Mrs. E. J. Schulte of Casper, Wyoming, left Richmond yesterday morning after a week's visit with the latter's mother, Mrs. Mary Carr of 433 Tenth street.

ASSEMBLY IN FIGHT ON PLAN

SACRAMENTO, May 14.—UP—The constitutional amendment to contract the Carquinez Salt Water Barrier and the Santa Anna Flood Control project was defeated by the state assembly late today.

Originally a part of the $124,000,000 coordinated Water Commission program, this amendment was introduced when the entire program failed of passage. The amendment passed the senate, but met its Waterloo under heavy attack of Water Commission members in the Assembly.

A total of 54 votes was necessary to get the amendment before the people and proponents of the bill could only poll 39 votes with

(Continued on Page 5)

Assembly Pases Contractor Bill

The state assembly yesterday passed the Contractors' license bill, according to word received from Sacramento by P. M. Sanford, president of the State Builders' Exchange.

The bill, which requires every contractor to take out a license, was backed by the State Exchange and Sanford has taken an active part in getting the bill out of committees and placed before the assembly.

The bill was one of the major legislative measures that was sponsored by the State Exchange this year.

Eight Miles From Home

LIEUT. A. SOUCEK, United States Navy, is holder of what is believed to be a new air record as the result of his flight above the Naval air station at Washington, D. C. Lieut. Soucek piloted his plane to an altitude of 40,000 feet.

5 VICTIMS OF FLOOD FOUND

LIVINGSTON, Texas, May 14—(U.P.)—Five bodies had been recovered late today from the flooded Polk county area where torrential rains sent the Trinity river and

(Continued on Page 8)

Let's Have Buses

Growing resentment is evidenced against the policy adopted by the Key System Transit company in the street transportation furnished Richmond, and in abandoning the service in outlying districts where thousands of dollars have been spent for homes by persons who had every right to expect that an adequate transportation service would be provided.

The latest of the letters supporting the RECORD-HERALD in its demand that the Key System abandon its entire system here and give a modern transportation system a chance follows:

El Cerrito, Calif.
May 13, 1929.

Editor, Record-Herald,
Richmond, California.
Dear Sir:

Your editorial in Saturday's issue taking the Key System car lines to task for their shortcomings, is a step in the right direction.

One of the greatest evils and an almost insurmountable handicap to eastbay development is this abominable, so-called "service."

With their assets based on grossly exaggerated valuation as Mayor John Davie of Oakland set forth recently, it is no wonder they cannot pay dividends to a horde of parasite stockholders.

For an inefficient organization, with a host of glaring deficiencies, it would disgrace a country village.

LET THEM ABANDON THEIR ATROCIOUS SERVICE, WHICH IS NOW IN FORCE ON SAN PABLO AVENUE AND REPLACE IT WITH A CITY-OWNED FLEET OF MODERN BUSES.

Yours truly,
(Signed) E. I. Conkling.

FARM BILL PASSES SENATE

WASHINGTON, May 14—(U.P.)—A farm relief bill carrying the debenture plan opposed by President Herbert Hoover was passed late today by the senate.

A similar measure, but without the debenture provision, has already passed the house. The senate bill now goes to the house, where the debenture plan is expected to be eliminated.

House leaders may refuse even to consider the senate bill on the ground the debenture provision is a revenue raising measure which must originate in the lower body. If they do consent to consider the senate bill, a conference will be ordered to reconcile differences between the two measures.

Vote 54 to 33

Independent republicans and democrats, who supported the debenture amendment, united to pass the bill. Administration republicans, with few exceptions, voted against it as a protest against the debenture plan.

The final vote was 54 to 33.

The roll call:

For 54, Republicans, 21: Blaine, Borah, Brookhart, Capper, Couzens, Cutting, Frazier, Howell, Johnson, LaFollette, McMaster, McNary, Norbeck, Norris, Nye,

(Continued on Page 8)

Tot's Tour Of World Ended By Policeman

Everett Turner, 4, of 29 Fifth street yesterday decided to make a tour of the world. Leaving his home at a late hour yesterday afternoon he set off for the great open spaces.

Frenzied parents called the police and a search was started. An hour after the alarm was sounded, the boy was found at Fifth street and Barrett avenue by Patrolman Carl Povenmire, who returned him to his home.

Health Clown At Longfellow School

Cho Cho, the Health Clown entertained the pupils of the Longfellow Junior High school yesterday at an assembly program. Cho Cho, whose name is Will Lee, is an ex-circus performer who has been devoting his time to health lecturers for school children.

Yesterday he demonstrated and instructed a number of the pupils in acrobatics.

Elementary School Concert June 4

The annual spring concert of the elementary schools will be held at the Roosevelt junior high schoo auditorium June 4, at 8:00 p.m. Music will be furnished by the junior high school orchestra and by a chorus of about 500 children. Admission will be free. Come and see what your children are learning in music, is the invitation extended by the school heads.

NEW YORK VISITOR

Mrs. Emma Martin, manager of the Traveler's hotel, has as her guest her daughter, Mrs. J. A. Neaff who has been in New York for several months. After a visit here Mrs. Neaff will make her home in San Francisco.

21 From Richmond Paid Honor At U. C.

Scholarships, diplomas and commissions will be awarded 21 students from Richmond at exercises today at the University of California.

Three Richmond girls will be awarded scholarships; five Richmond boys will receive R. O. T. C. commissions and 13 Richmond boys and girls will be given diplomas and degrees.

Scholarships will be awarded to the following: Miss Georgia Ormasa, junior; the Levi Strauss scholarship: Miss Patricia Stanley, the Amy Bowles Johnson Memorial Fellowship, and Rosamond B. Stanley, the Bertha Henicke Taussig Memorial Fellowship.

Commissions in the University of California Reserve Officers Training corps will be awarded to: Errol Chester Fanning and Fred Whittlesey, first lieutenants, ordinance department; Hugh Lancaster, second lieutenant, ordinance department; Keith Narbett, second lieutenant, infantry; and Fred Whittlesey, reserve officer army commission.

Among the graduates are: Norman Joseph Silva, College of Pharmacy; Hollis Fred Mortenson, College of Dentistry; Hazel Margaret Utz, Hastings College of Law; Stuart Clark and Ta Oishi, College of Mechanics, and Nebo Chasseur, College of Commerce.

Those obtaining the degree of Master of Arts are Patricia Maude Stanley and Rosamond Stanley.

Degrees of Bechelor of Arts in the College of Letters and Science will be given to Gloria Burlen, Yvonne Chancelet, Alysse Clark, Julia Elizabeth Hutchinson, Keith Narbett, Charlotte Page, Zelma Estelle Parker and Cora Eileen Studebaker.

Prince Of Wales Rescues Worker

NEW CASTLE, England, May 14.—UP—The Prince of Wales saved the life of the foreman in charge of a can making machine at the Northeast coast exhibition here tonight.

The foreman, named Guinnes, was demonstrating the machine when he slipped and caught his arms in a swiftly moving machine belt. He was dangling in the air, his legs a few inches from the whirling machinery when the Prince grabbed his legs.

The Prince attempted to swing the man out of danger, but lost his grip. He immediately caught the man again and dragged him clear.

Brentwood Fighting Teacher Tenure Rule

MARTINEZ, May 14—School authorities of Brentwood district are seeking legitimate methods by which they can circumvent the tenure rule. The "war" is centering around one teacher who will qualify for a lifetime position under the tenure if she is reelected to her position with the close of school next month.

One plan is being considered by the school trustees, that of engaging teachers for terms of not to exceed three years. At the expiration of the third year, teachers would be dismissed and possibly re-engaged later, if the board sees fit. This plan has been invoked in numerous school districts throughout the state with the announced purpose of avoiding the tenure act. In virtually every instance, however, the action has resulted in law suits, some of which are still pending.

Unidentified Man Saved From Straits

MARTINEZ, May 14—After leaping or falling from the Carquinez bridge this afternoon, an undentified man was saved from drowning.

George Calder, vice-president and manager of the bridge company, saw the body as it fell over the side of the bridge and summoned T. L. Christiansen, superintendent of the Duncanson-Harrelson company. A towboat was secured and the two men proceeded to midstream where they rescued the man.

A doctor was summoned and found that the man was still living. The bridge floor is 135 feet above the waters of the Carquinez straits.

Body Of Drowned Fisherman Found

The body of J. A. Sayers, 31, of Berkeley, who was drowned here Monday afternoon, was recovered from the bay about 200 feet from the point he fell into the bay, by a police squad under the direction of Capt. L. E. Jones yesterday.

Sayers came to Richmond Monday afternoon with his wife, Mrs. Blance Sayers and her daughter, and son-in-law, Mr. and Mrs. Alvin Blatt of Berkeley and were engaged in fishing off the Santa Fe trestle near the Municipal Wharf No. 1. Blatt reported that Sayers suddenly groaned, clutched at his heart and toppled into the bay. Blatt, who is unable to swim cast a line toward Sayer but he sank beneath the waves without a struggle.

Authorities expressed the opinion yesterday that Sayers was seized by a heart attack and was dead before he struck the water.

The body has been taken from the Wilson and Kratzer morgue to Berkeley where funeral service to Berkeley where funeral serinquest is pending.

Sayers was a plasterer by trade and a veteran of the World War, having served with the navy. He resides at 1336 Nielson street Berkeley.

DAVISON ON BAY AREA VISIT

Proponents of a Ricamond site for the proposed Pacific Coast army airbase are eagerly awaiting the arrival of F. Trubee Davison, assistant United States secretary of war who will arrive in the bay regions today and may inspect the Richmond site either today or tomorrow.

Davison left Washington, D. C. last week in an army plane piloted by Lieut. Lester J. Maitland, hero of the Army flight from Oakland to Hawaii. The plane will be greeted by a squadron of planes from Crissy field and will be escorted to the field.

Davison's plans are known only to Col. G. C. Brant, commander at Crissy Field and the staff of officers who will act as Davison's official escort. And they, under orders of the war department are keeping his plans confidential.

Through the Parr Richmond Terminal company, an invitation has been extended to Davison to inspect the Richmond site. Whether he will appear here or whether he will fly over the site and inspect it from the air, is not known. Colonel Brant is well acquainted with the situation in Richmond and he may appear here with Davison for the inspection tour.

Sites for the air base have been offered by Richmond, Oakland, Alameda and other Eastbay cities.

As a result of the general secrecy surrounding Davison's plans arrangements for his entertainment prepared by chambers of commerce of bay cities have been disrupted.

Luncheons for him had been planned in San Francisco and Oakland. Delegations from Richmond, Oakland, San Francisco and other cities had been planning to accompany him on tour of the proposed site.

Davison was busy all day yesterday inspecting sites along the coast. Colonel Brant stated that he is "working under terrific pressure—he has much ground to cover and little time to cover it."

The exact time of Davison's appearance here is not known but it is expected that he will fly over the site early in the morning.

Richmond has ben conducting a strong fight to have the site landed here. It would bring employment for local men and would mean the establishment of a post of more than 2000 officers and men of the Air Corps here.

STATE TO BUY TOLL BRIDGES

SACRAMENTO, May 14.—UP—The state assembly late today passed the bill by Senator Roy Fellou, providing for the eventual purchase of all toll bridges by the state. This bill had previously been passed by the senate.

Under the terms of this measure the state will acquire the Carquinez bridge and all other toll spans in the state.

The Hornblower bill under consideration by the legislature calls for the immediate purchase of the Carquinez span by the state.

RICHMOND RECORD HERALD

A Consolidation of the Record-Herald and Richmond News

Published Every Morning Except Mondays and the Days Following Holidays by the

Record-Herald Printing and Publishing Co.

Telephone Richmond 70 and 71--2201 Macdonald Avenue

G. E. MILNES ..... President and Manager
GROVER E. MILNES ..... Business Manager

OFFICIAL PAPER OF THE CITY OF RICHMOND, CAL.

Entered at the Postoffice at Richmond, California, as Second Class Matter.

Subscription Rates

One Month by Carrier 50c
One Year $6.00

WEDNESDAY MORNING, MAY 15, 1929.

NO PANIC IN SIGHT

During the past few weeks the stock markets o the United States, led by the big exchange in Nev City ,have been undergoing a period of deflat'on Stocks have been going down pretty steadily, al though there has been no approach to a panic, anc millions have been lost by investors and speculator over the country in the way of paper profits. All sort of excuses and reasons have been given for the chang in the direction of the market. It has been pointed ou that we have had a bull market for several years anc it was inevitable that sooner or later we would get tc the top. Other financiers deny this and put the blame on the federal reserve board. The board itself has come in for a great deal of criticism by those whc believe that the market should be let alone on the theory that it will correct itself. It has been charged by the critics of the board that it has exceeded the powers conferred on it by congress, or at least has gone beyond the intentions of its creators, and that by restricting credit it is interfering with the normal course of business in the United States.

The entire problem has been argued pro and con in the newspapers with the result that a great many timid investors have become frightened so that early in April the market seemed to go into doldrums.

The last great reaction of the stock market came back in 1919 just preceding the great era of inflation which brought untold damage to the country. But to those who now expect another period of deflation and depression it can be said that conditions are now far different than they were in 1919. Then all values were inflated, business was bad and everything seemed uncertain. Now business is good and getting better, the great majority of stocks are not selling above their actual value based on earnings and reasonable prospects, and the future seems fairly certain in an economic sense.

It is not to be anticipated therefore that there will be any panic unless the public psychologically produces a panic of its own making and this is not probable. In commenting on the situation New York World a few days ago very sensibly said:

"The bright side of the picture is to be seen by comparing the present inflation in the market with that of 1919. Ten years ago the inflation in stock prices was symptomatic of the whole business situation. Today the stock market is almost a thing apart. Business conditions are fundamentally sound. Production, employment and profits are running ahead of a year ago. The reaction in stocks forecasts no corresponding readjustment in commerce and industry as it did in 1919."

Let us remember that the industrial and economic background is quite different than it was a decade ago. Then we were only just rid of the war. Now the period of reconstruction is over and our earnings as a nation are steadily increasing.

LIKE MOST LEGISLATURES

The Greensboro, N. C., News suddenly burst into poetry about the North Carolina Legislature, closing the song with these stirring lines:

It's temper's short, it's brain's not strong,
It stays in session too damned long;
But it's human, even when it's wrong;
I like it.

Comment on the big day last week when over 38,000,000 shares of stock were sold in one day on the New York Exchange, the New York Times recalls the fact that on March 16, 1830. just 31 shares were disposed of during the day, thus once more proving we are a growing nation.

We don't believe there will be any revolution in Germany soon, especially in vie wof the fact that that the government has decided not to raise the tax on beer.

So live that if the emergency arises you will be able to land on one wheel.—*Detroit News.*

THE OUTLINE OF POLAR EXPLORATION — On Hudson's Trail — By RALPH WOLFE

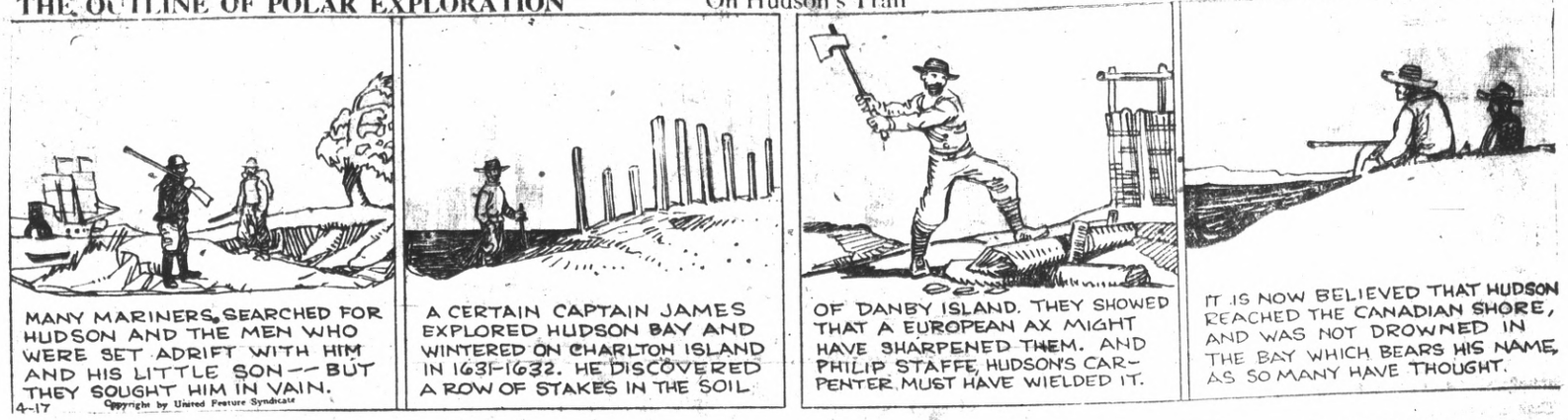

YOUNG BUFFALO BILL — Empty! — By HARRY F. O'NEILL

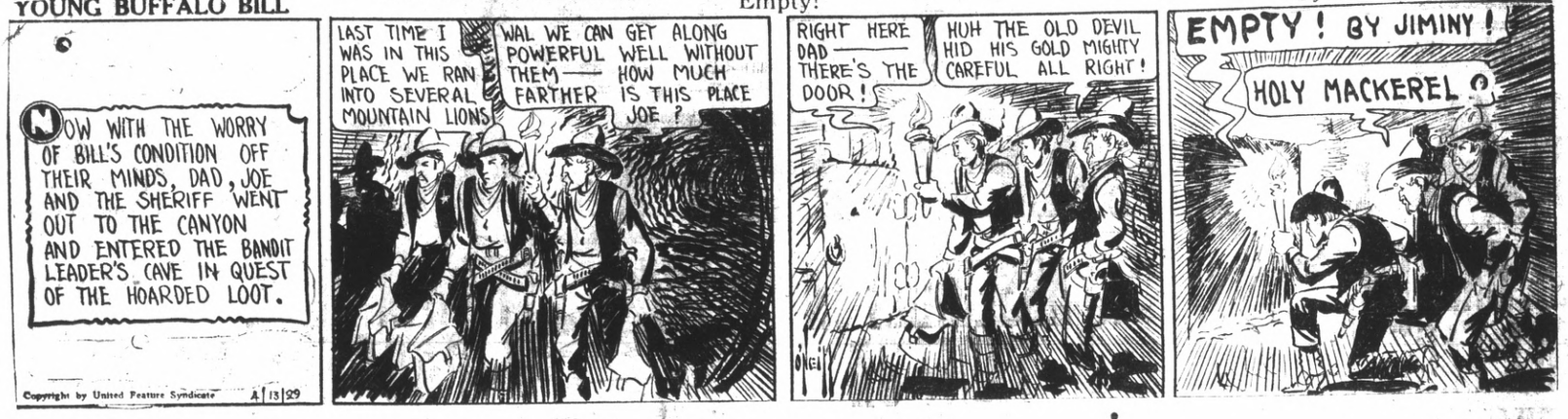

GAY AND HER GANG — It Bounced Right Back — By GLADYS PARKER

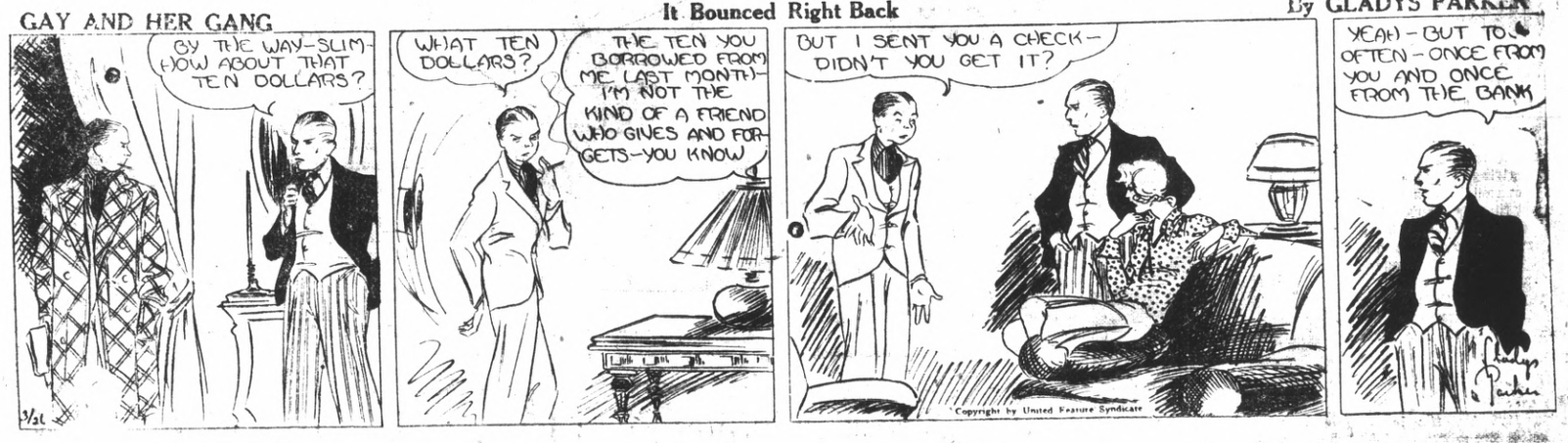

DOINGS OF THE DUFFS — And So On — By BUFORD TUNE

"SKYLARK" — In the Hands of the Enemy — By EDDIE STINSON and E. F. WOLCOTT

"MALARIA MUGGS" — Gals Is Dumb, Anyhow — By BEN DAVE ALLEN

Society and Club News

PERES P. T. A. INSTALLS NEW OFFICERS

Following a luncheon for teachers and members, installation of officers took place yesterday at a meeting of the Peres P. T. A. at the school.

Mrs. C. R. Blake, Richmond council president, installed the following new officers: Mrs. Lud Johnson, president; Mrs. C. J. Casselman, vice-preident; Mrs. L. E. Fowler, recording secretary; Mrs. E. Sorenson, financial secretary; Mrs. Charles Drexel, treasurer; Mrs. A. Shackelford, corresponding secretary; Mrs. Otto Kellar, auditor; Mrs. J. H. Narvaez, parliamentarian; and Miss Edith Moody, historian.

The next home meeting of the group will take place on May 21 at the home of Mrs. J. H. Narvaez, 915 Thirteenth street.

Y. M. P. CLUB ENTERTAINS AT KID'S PARTY

Members of the Young Married People's club of the First Presbyterian church were entertained last night at a "Kids' Party" in the church parlors. A large number of members of the club attended in costumes befitting the occasion.

Games were enjoyed during the evening and refreshments were served at a late hour.

The committee in charge of the event included Mr. and Mrs. W. P. Drummey, Mr. and Mrs. Henry Clark and Mr. and Mrs. E. A. Poage.

Booster Club Whist May 23

Members of the T. F. B. Booster club will enjoy a whist party on the afternoon of May 23 at the home of Mrs. George Schramm, 115 Montecito avenue, Mira Vista. Transportation will be furnished for those not owning cars. Announcement of the meeting place will be made later by Mrs. Lelia Osborne.

What's Doing Here Today

JOB'S DAUGHTERS: Officers meet at 4 o'clock this afternoon at Memorial hall. Practice for initiation.

***

CIVIC CENTER Club: Home of Mrs. W. F. Bradbury, 418 Bissell avenue. 2 o'clock.

***

ROSALEA 500 Club: Home of Mrs. Theodore Viramonte, 1721 Tenth street, Berkeley. Meet at 12:30 at Twenty-third street and Macdonald avenue.

***

N. W. THIMBLE Club: All day session at Odd Fellows hall.

***

CIRCLE NO. 3 Wesley Aid: Home of Mrs. C. R. Faurot, 440 Mount street, Mira Vista. 2 o'clock. Meet at church at 1:45 for transportation.

***

WESTWAY Sewing Club: All-day session at Memorial hall. Luncheon and program.

***

WOMEN OF MOOSEHEART Legion: Whist party. 2:15 Moose Hall.

***

MOOSEHEART Legion: 8 p. m. Moose hall.

***

WILSON P.-T. A.: Installation of officers. Social tea to follow. All parents invited.

***

TRINITY GUILD: 2 o'clock in the guild hall.

***

NEIGHBORS OF WOODCRAFT: Initiation ceremony. Kid party to follow. Members must be prepared to recite nursery rhymes.

***

W. C. O. F.: Whist party tonight at Memorial hall.

TAHOE GROUP ENTERTAINED AT SOCIAL

A social hour was enjoyed by the members of Tahoe council Degree of Pocahontas following a short business meeting last night in Moose' hall. Refreshments were served by a committee composed of Mr. and Mrs. Wheeler Green, Mr. and Mrs. Joe Felciano, Mrs. Lillie Segesman, Mrs. Mary Bluel and Joe Lavaggi.

PROFESSIONAL WOMEN ELECT NEW OFFICERS

Members of the Richmond Business and Professional Women's club at a dinner meeting in the Hotel Carquinez last night elected Dr. Irene Jenkins to head the organization for the coming year.

Other officers chosen are: Miss Lala Young, first vice president; Miss Nettie Whitesides, second vice president; Mrs. Helen Kingsbury, corresponding secretary; Miss Irene Loher, recording secretary; Mrs. Virginia Smith, treasurer; Mrs. Ethel Cottingham, auditor and Dr. Rosa Powell, parliamentarian.

The local organization together with the Richmond chamber of commerce will entertain the members of the See and Know club of San Francisco tomorrow. The club has as its purpose touring of adjacent bay cities to learn their industries and advantages.

The group will be met at the Richmond-San Francisco ferry at 10 a. m. A luncheon will be held in honor of the visitors in the Berkeley country club after which they will be taken on a tour of the industrial plants and both harbors of Richmond.

Reports on the recent Alameda convention of the State League of Business and Professional Women's clubs were delivered to the members last night by the delegates, Mrs. Ethel Cottingham and Mrs. A. C. Burdick.

Mrs. Burdick, retiring president, delivered a report of the year's work and thanked the members for their cooperation in making her term of office successful.

Installation of the newly elected officers will be held May 28 with Mrs. Norma Goetell as installing officer.

MISS FREEMAN, DONALD ROWE WED IN OAKLAND

Coming as a surprise to their many friends is the news of the recent marriage of Miss Charlotte Freeman, to Donald J. Rowe, both formerly of this city.

The ceremony took place at the bride's home in Oakland with friends and relatives in attendance. Mrs. Rowe had as her maid of honor, her sister, Miss Helen Freeman. Mrs. W. D. Brown of this city served as matron of honor and Rowe's best man was W. D. Brown.

The couple is now making a honeymoon trip to southern California after which they will make their home in Oakland. Rowe is in business in San Leandro.

Mrs. Rowe is the daughter of Mr. and Mrs. W. D. Freeman, formerly of Richmond. She is well known here having attended the Richmond schools for many years.

Rowe is the son of Mr. and Mrs. Samuel Rowe of Twenty-second street and Barrett avenue.

Josephine Waite Visits Lake Tahoe

Miss Josephine Waite, daughter of Mr. and Mrs. Thomas Waite of Cottage avenue, recently made the trip over the mountains to Lake Tahoe, Truckee, Donner lake and Reno.

Miss Waite is now in Sacramento where she is employed as one of the state senate stenographers. She will remain there until the legislature closes.

Screen Romance

JOHN GILBERT, screen lover and his new wife, the former Ina Claire, were welcomed home to Hollywood by the film colony after their marriage in Las Vegas, Nev. "I'm so happy I can't talk," Mrs. Gilbert told reporters.

SHRINE PLANS OAKLAND FETE

William P. St. Sure will direct the staging of the Aahmes shrine ceremonial and pageant at the Oakland municipal auditorium on Saturday, June 1, according to an annoJuncement made by Clare D. Horner, illustrious potentate.

Assisting St. Sure in staging the colorful pageant and ceremonial at which time one hundred candidates will be taken into Aahmes temple are the following, Captain Henry Steinbach, Arthur Andersen, William H. Tamin, L. A. Abrott, Kenneth Wills, Arthur J. Slaght, Blyde Hill, Dr. Harry Morrey, W. E. Corder, Captain Albert E. Waddell, N. W. Armstrong, Jack Block and Alden Glaze.

Special scenery is already being installed in the auditorium for the ceremonial which will be attended by visitors from fifteen eastern states who will stop off in Oakland enroute to Los Angeles to attend the imperial council of the mystic shrine.

Preceding the ceremonial Aahmes temple will hold a big street parade. Sherif Burton E. Becker will be grand marshall with Sheriff R. R. Veale of Contra Costa county as chief of staff. Captain Al Waddell is chairman of the parade committee arrangements. Waddell announces mounted aides and division leaders as follows, Col. H. G. Mathewson, Col. Otto Sandman, Col. Luther Michael, Col. A. J. Eddy, Harry G. Williams, Louis Alborelli, Capt. Walter Peterson, Lieut. H. J. Thornbury, Lieut. Fred Barbeau, Capt. Thoreald Brown and Fire Chief Wm. Lutkey.

Potentate Horner and visiting potentates will ride in decorated automobiles. A reviewing stand will be erected on Washington street, opposite the city hall. The mayors of several nearby cities who are members of the mystic shrine will also ride in the parade, they being Mayors James Rolph, San Francisco; Sol Elias, Modesto, John Lee Wilbur, Hayward; Fred C. Lassen, Livermore; and Jerry W. DeCou San Leandro.

AT HOTEL CARQUINEZ

Arrivals at the Hotel Carquinez yesterday were Mrs. C. A. Baldwin and son of Peru, Ind., J. D. Brown of Ogden and C. D. Brockett of Fresno.

MRS. RIPLEY TO BE SEATED AS CLUB LEADER

Mrs. S. S. Ripley of Richmond will be presented with the gavel of the Alameda district Federation of Women's club at a session to be held at Columbia, near Sonora, next Monday morning. Other events of the morning will be the conference at 10:30, installation of officers and reports of the state convention. Mrs. W. Lauchland is the retiring president.

As a closing feature of the executive board meeting, members will make the trip to the historic Mark Twain cabin and other points of interest in Calaveras county.

Those desiring to make reservations for the luncheon and for rooms for an over-night stay, may do so with Mrs. Robert Thom of Sonora, president of the Calaveras Tuolumne Bi-County Federation.

KEYSTONE C. E. GROUP TO AID CHURCH FUND

A decision to vote a sum from its treasury to aid the church in purchasing new song books was reached by the Keystone Christian Endeavor society of the First Christian church last night.

The session was under the direction of C. F. Westwood and routine business matters were discussed.

A social evening was enjoyed by the group and refreshments were served by a committee headed by Mrs. William Bray.

BAZELL, COX ENGAGEMENT ANNOUNCED

The engagement of R. H. Bazzell, to Miss Marcella Cox, of Richmond was announced last night.

Bazzell resides at 445 Thirty-seventh street and Miss Cox lives at 320 Virginia avenue, Richmond. Both are graduates of the Richmond Union high school. Bazzell is employed by the Union Oil company at Oleum.

A June marriage is planned, upon return from a honeymoon the couple will make their home in Richmond.

JOB'S DAUGHTERS WILL INITIATE 50TH MEMBER

Initiation of the fiftieth member of the Richmond bethel of Job's Daughters will take place at a ceremony to be held at Masonic hall Saturday afternoon at 2 o'clock. Officers of the bethel are practicing today at four o'clock at Memorial hall for the event.

Following the ritual there will be a Mother's tea, at which Mrs. Elizabeth Turner, grand guardian of the state of California, will be a special guest. Tea will be served by a committee of girls under the direction of Mrs. C. R. Alexander, local guardian.

CIRCLE NO. 2 BAPTIST AID AT BECK HOME

Members of Circle No. 2 of the First Baptist Ladies' Aid gathered yesterday at the home of Mrs. W. T. Beck, 224 Third street, for an afternoon of quilt making.

Refreshments were served by the hostess at the conclusion of the afternoon.

MRS. JACKSON WILL HEAD W. C. T. U. HERE

Mrs. Fannie Jackson, vice-president, will serve as president of the local W. C. T. U. due to the resignation of Mrs. Mary Shoemaker, 1024 Barrett avenue.

During the business session plans were made for the county convention of the W. C. T. U. to be held in Danville next Tuesday. Delegates were elected and are as follows: Mrs. Fannie Jackson, Mrs. L. Butler and Mrs. Mary Shoemaker. Mrs. H. M. Williams will serve as alternate.

Mrs. E. Crow of Berkeley and formerly of Richmond was a guest of the meeting. The session was followed by a social hour.

MOTHERS DAY OBSERVED BY JUNIOR T. F. B.

The junior lodge of the Fraternal Brotherhood observed Mothers Day with a program last night in Musician's hall. Members of the adult lodge were guests.

The program consisted of readings by Ethel Sargent, Verna Vost, Violet Jones, Verne Gomez, Marie Villie, Marianna Whiting, Helen Waddingham and Mrs. Edith Overman, songs by Charles and Arthur Overman and piano solos by Pansy McCausland, Pearl Villa and Mrs. Overman. In the absence of the president, Charles Overman, vice president, presided. Three candidates were initiated.

Mrs. Emma R. Neidig, general junior superintendent, will visit the local junior organization on June 25. Mrs. Neidig helped in organizing the Richmond junior group in 1921.

LONGFELLOW P. T. A. PLANS CARD PARTY

A benefit card party, one of the delightful events of the spring season, will be given tomorrow afternoon by the Longfellow P.-T. A. at the Longfellow school. A large number of reservations have already been made for the event which is being given for the benefit of the Girl Scouts. Members of the Girl Scout troops will assist the P. T. A. members in ushering and scoring.

A musical program by local artists of note will also be presented during the afternoon. Mrs. James Stuart, Mrs. R. M. Fahrenholtz, Phyllis Hudson and pupils of Turner Brashear will be among those who will present selections.

Reservations may be made with Mrs. R. M. Fahrenholts and Mrs. R. H. Miller.

T. F. B. Has Afternoon Whist

Members of the T. F. B. Booster club entertained yesterday afternoon at the last of a series of whist parties. Mrs. E. Jennings was the winner of the grand prize and also of the first prize. Other prizes were awarded to Mrs. T. M. Russell, Mrs. Mae Campbell and Mrs. S. Tease.

St. Edmund's Guild Has Business Meet

A business session was held yesterday afternoon by members of the St. Edmund's guild in the guild hall. Mrs. J. J. Fenix presided.

Following the session a social time was enjoyed. Hostesses for the afternoon were Mrs. M. Robertson and Miss C. Rogerson.

Same Price for over 38 years
25 ounces for 25c
KC Baking Powder
(double acting)
USE LESS than of high priced brands
MILLIONS OF POUNDS USED BY OUR GOVERNMENT

DR. ANGELA MILLEDGE
CHIROPRACTOR
'PHYSIOTHTERAPY'
Office hours 10 to 12 a. m. 2 to 4 p. m. Evenings, Mon. Wed. Fri., 7 to 9
Residence 2315 Preble Avenue
Phone Richmond 1771

You can do better at The Ashby
Complete Home Furnishers
The Ashby Furniture Co.
ADELINE and ALCATRAZ

Mrs. Irma Randolph
MEZZO SOPRANO
A Singer who teaches
A Teacher who sings.
Thursdays—All day and evening.
Conservatory of Music
906 Macdonald Avenue
3566 Lakeshore Oakland
Tel. Oakland 6998 Boulevard

The completely equipped ambulance as shown above is ready at all times, day or night to answer calls. This ambulance is always in the care of uniformed and competent men and is used exclusively for the sick and injured.

WILSON & KRATZER
PHONE RICH. 113

Astonishing Results
"I am using Oriental Cream for the first time and cannot praise it enough. Its action on my skin is astonishing. The results I have obtained after using it three days are remarkable."
Gouraud's Oriental Cream instantly renders a fascinating, alluring beauty that will not streak, spot or rub off. No messy "rubbing in" or long drawn out treatments. Far superior to powders.
GOURAUD'S ORIENTAL CREAM
Send 10c. for Trial Size
Ferd. T. Hopkins & Son, New York City

Albert's
THE BIG STORE
IT ALWAYS PAYS TO BUY AT THIS STORE!

SUMMER DRESSES

Shades that Flatter Sun-Tanned Skins
Color dominates this entire collection of Summer Dresses in colors that flatter sun-tanned complexions . . . most of them equally charming with all-the-year round complexions. Fluttery chiffons, sheer georgettes, smart flat crepes in bright, primitive shades; luscious pastels, soft neutrals . . . colors made interesting by harmony, contrast and tricolor. There are frocks for every occasion.
$9.75
$15

Beach Coats — $3.95
New Beach Coats of crocheted quilting—Quite the smartest garment for utility wear. Sizes 16, 18, 20. To complete a novelty ensemble.

Wash Ensembles $5.95
New Print Ensemble Frocks—Long or short coats with a plain gaberdine or linene sleeveless frock. Fast color print fabrics in sizes 16 to 42.

Wash Frocks — $1.95
New styled Print Frocks that say lots of pretty compliments to their wearers. Voiles, prints, piques, batistes—in a super array.

Rayon Coolie Coats $4.95
Coolie Coats are much in evidence everywhere. These very new rayon coats feature new designs on black, white, green and red backgrounds.

FOX CALIFORNIA
Direction FOX WEST COAST THEATRES

—ENDS TODAY—

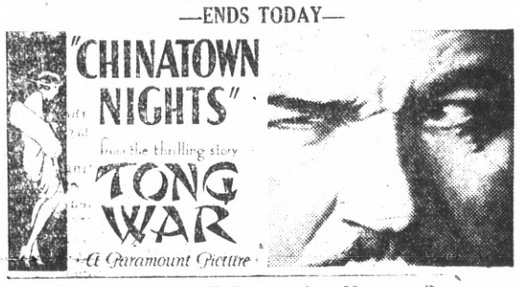

The Whole Cast Talks in this Mystery Drama

—TOMORROW ONLY—

Great Western Star!
Thrilling Action Picture!

MYSTERY PLOT SURROUNDS ROMANCE

There is more mystery in one Chinese standing in a shadowy Chinatown doorway than in all the mystery stories ever written. And in "Chinatown Nights," which opened its two day run at the Fox-California theater last night, there are more than five hundred Chinese revealed in all the intriguing and little known business of their powerful tongs.

"Chinatown Nights" is a picture for everyone who loves drama, excitement and mystery. The suspense and action of the picture are excellently handled and the revelation of the inscrutable practices of Chinese tong life are surprising.

A superior cast of screen artists enacts this superb drama. Wallace Beery, Florence Vidor, Warner Oland and Jack Oakie head the cast of noted screen players. The picture was directed by William A. Wellman, the man who made "Wings."

"Chinatown Nights" is the story of a white boss of Chinatown who wins the love of a white society woman. She sacrifices everything for him but not until she is dragged down into the mire of the Chinese underworld does he awaken to his love for her.

Those who see "Chinatown Nights" during its run at the Fox-California theater will see one of the pictures which will win a leading place on the screen honor roll for this year.

Nights In Chinatown

WARNER OLAND in a scene from "Chinatown Nights," which is appearing on the screen at the Fox-California theater.

Radio

6:00 to 7:00 A. M.
KPO—Health hour.
7:00 TO 8:00 A. M.
KPO—Exercises.
KFWI— (7:30) Health exercises
KTAB—Uncle Eddie.
KLX—Exercise.
KFRC—Simpy Fitts.
8:00 To 9:00 A. M.
KPO—Happy Times.
KTAB—Tabloid of the air.
KFRC—Embassy theater program.
KJBS—Favorite recordings.
KYA—Golden Gate orchestra.
KLX—Jean Kent.
9:00 To 10:00 A. M.
KTAB—Prayer service; home economics.
KGO—California Home Life.
KPO—Dobbsie's Daily Chat.
KLX—Modern Homes period;
KJBS—Popular program.
KLX—Modern Homes period.
KYA—ABC program.
10:00 to 11:00 A. M.
KYA—Mary Cook; features.
KFWI—Musical program.
KQW—Helpful hour.
KJBS—Musical program.
KQW—Helpful hour.
KFRC—Wyn's Daily Chat.
KGO—California Home Life; Women's Magazine.
KTAB—Recording; musical question box.
KPO—Home Service talk; NBC program.
11:00 To 12 Noon
KLX—Classified Adv. hour.
KLS—Recordings.
KZM—Program.
KJBS—Musical program.
KFRC—Auditions; church announcements.
KTAB—Recordings.
KGO—Rembrandt trio.
KFWM—Musical program.
KYA—Sunshine hour.
KPO—NBC program; Towne Cryer.
KQW—Laask program.
12:00 NOON TO 1:00 P. M.
KZM—Piano solos.
KLS—Melody hour.
KYA—News items; novelty program.
KLX—Tribune siren; KLX Hawaiians
KYA—News reports
KGO—Rembrandt trio.
KFWI—Luncheon program.
KFRC—Sherman Clay Co. concert
KTAB—Hawaiians.
KJBS—Variety record program.
KQW—Studio program; market and weather reports.
KPO—Announcements; Aeolian trio; stocks
1:00 To 2:00 P. M.
KYA—Orchestra; talk.
KJBS—Melodists; records.
KYA—Orchestra; talk.
KLX—Jean's Hi-Lights.
KTAB—Organ; recordings.
KFWI—Country Store.
KLS—Request program.
KQW—Studio program.
KFRC—Beauty talk.
KZM—Potato Kings.
KPO—Shopping; household hints.
2:00 To 3:00 P. M.
KLX—Jackson Furniture Co., recordings; baseball broadcast direct from ball park.
KYA—Bridge party; baseball.
KLS—Recordings.
KPO—House of Dreams; baseball.
KQW—Musical hour.
KFWM—Studio program.
KJBS—Popular records.
KTAB—Studio program.
3:00 To 4:00 P. M.
KLX—Baseball broadcast direct from the ball park.
KYA—Baseball.
KQW—Music; style chat.
KQW—Music; style chat.
KPO—Baseball.
KQW—Music; style chat.
KTAB—Studio program; records.
KJBS—Mahra the Great; record program.
KGO—The Cabin Door.
KFRC—Talks.
4:00 To 5:00 P. M.
KLX—Baseball broadcast; Chas. T. Besserer, organist.
KJBS—Musical program.
KYA—Baseball.
KPO—Stocks; baseball.
KZM—Children's hour.
KQW—Children's hour.
KFRC—Melody Masters; news.
KGO—Stocks; news.
KFWM—Bagdadians.
KTAB—Quintet.
5:00 To 6:00 P. M.
KLX—Brother Bob; Curtain Calls
KQW—Studio program.
KFWM—Children's hour; news.
KTAB—Frolic hour.
KFRC—Mac and His Gang.
KYA—Golden Gate Cryer; Judge Matthew W. Brady.
KPO—California Dairy program.
KGO—Da-Ra-O; Palmolive hour.
KJBS—Dance music.
6:00 To 7:00 P. M.
KLX—Hotel Oakland concert.
KTAB—Program; Twilight hour.
KFRC—Concert orchestra program.
KPO—Palmolive program; American Wire program.
KFWI—Studio program; missing people reports.
KGO—Palmolive program; Gold Strand program.
KYA—Salon orchestra; Kolster hour.
KQW—Farm program.
KZM—The Crooners.
KJBS—Dinner music.
7:00 To 8:00 P. M.
KLX—News items; Edna Fischer.
KFWM—Doc Herrold.
KQW—Farm Bureau Radio news.
KPO—American Cigars program.
KGO—Chancellor dance program; Balalaika orchestra.
KTAB—Talk; Sweet's Cadets.
KYA—Six Best Steppers; dramatic skit.
KFRC—Imperial Magicians; Maytag program.
8:00 TO 9:00 P. M.
KFWM—Watch Tower program.
KFRC—Buick program.
KLX—Educational program.
KTAB—Happy Three; South American quartet.
KKYA—Pacific Salon orchestra.
KGO—Jack and Ethyl.. The Three Boys.
KPO—Jack and Ethyl; Hiny Dellys.
KFWI—Sunshine Boys.
KQW—Baptist church.
9:00 To 10:00 P. M.
KLX—Studio program.
KFWI—Coconut club.
KPO—Studio program.
KTAB—Pickwick Versatilians.
KFRC—Orchestra.
KYA—ABC program; Kenin's Capers.
KQW—Baptist church; musical program.
10:00 to 11:00 P. M.
KTAB—Concert orchestra.
KPO—Palace Hotel orchestra.
KFRC—Mark Hopkins orchestra.
KPO—The Trocaderans.
KGO—Trocaderans.
KFRC—Mandarin cabaret band.
KFWI—Coconut club.
KQW—Musical program.
11:00 To 12:00 MIDNIGHT
KTAB—Night Owls.
KYA—Golden Gate Gypsies.
KPO—Trocaderans.
KGO—Trocaderans.
KFRC—Mandarin cabaret band.

That's Revenge

DOLORES DEL RIO in a scene from "Revenge" which is appearing on the screen at the Macdonald theater.

DUDE RANCHES SCORED BY RANGERS

When "dude" ranches first made their appearance in the West they were greeted with antagonism by veteran cowpunchers, according to Tom Mix, who stars in the FBO production which, bearing the title "The Big Diamond Robbery," presents Tom in the role of the foreman of a dude ranch in Arizona. "The Big Diamond Robbery," is coming to the Fox-California theater tomorrow.

A dude ranch is one which is owned by a wealthy proprietor who, usually absent from the premises maintains the holdings more as a hobby than from a practical desire to ranch.

Between scenes, when the FBO feature was being filmed, Tom, who in his day has punched cattle from the Panhandle to the Dakotas, traced the rise of the dude ranch in the institutions of western America.

Because they regarded the wealthy Easterners, who in most instances were the owners of such establishments, as "dudes" and interlopers, the grizzled cowboys greeted the dude ranchers contemptuously and with disfavor. In fact this species of tenderfoot was regarded as being in the same class with the hated absentee landlords in Ireland. A cowpuncher who accepted employment on such a ranch was looked upon as being somewhat of a renegade, according to the elemental reasoning of his erstwhile cronies.

Axtell Thanks Richmond Voters

To the Voters of Richmond:

Although my campaign for a post on the Richmond city council did not meet with success I wish to take this means in thanking my friends who supported me, both at the primary election and at the final election Monday.

EUGENE AXTELL

FOX-RICHMOND THEATRE
TODAY and THURSDAY
Emil Jannings
in
"THE PATRIOT"
One of his best pictures

MACDONALD THEATRE
11th and Macdonald
Today Tomorrow Friday
First Richmond Showing
Dolores Del Rio
in
REVENGE
An EDWIN CAREWE Production
ADMISSION: Adults .....25c Children 10c
CHINA NITE TO-NIGHT
Ask us about our china night plan.

Repairing and service on all makes of
RADIO
CARL ALEXANDER
1119 Macdonald Phone Rich 89

For the next 30 days your first call for radio service will be answered free of charge by our repair expert.
V. G. Electric Co.
Stewart Warner Agency
1311 Macdonald Rich 933

Pioneer Battery Service
LIGHTING IGNITION STARTING
ALL MAKES SERVICED
Official Headlight Station
217 Eleventh St. Tel. Rich. 121
Barney Allochis, Prop.

10 Months Credit
On Your
ROOFING AND PAINTING JOB
Our long experience in roofing and all kinds of painting and decorating insures a first class job. All jobs guaranteed.
Pabco Roofing And Paint
Used Exclusively
Our ten-pay plan makes it possible for you to have your work done now and pay conveniently.
THE IDEAL ROOFING CO.
W. H. Verbisedo
Telephone Richmond 2689
Address Route 1, Box 553

BARES FEET TO SIDESTEP COLDS

Dolores Del Rio does not wear any shoes or stockings in any picture or revenge, the mystery story which was produced by Edwin Carewe which is playing at the Macdonald theater.

There is no scene in the entire picture in which shows the Mexican star with even a pair of sandals.

Dolores is subject to colds so she seems to be trying to do regarding her stockingless limbs was to keep them bare on and off the set. Consequently the star did not wear stockings at any time while she was engaged in the "Revenge" film.

A short pair of socks to protect her feet is all she wore when she dashed for the day. The socks were made of wool and were of various colors to match her dresses. They reached three inches above her shoe tops.

"Revenge" is probably the most colorful production Edwin Carewe has yet offered the public with Miss Del Rio as the star. It is laid in the Carpathian Mountain of Roumania and shows the Mexican actress as a tamer of wild beasts.

Louis Fox adapted "Revenge" from a short story by Konrad Bercovici, called "The Bear Tamer's Daughter."

Dog Adds Humor To Russian Film

An innocent poodle dog gives cause for a good laugh in "The Patriot," Emil Jannings' latest starring picture for Paramount now showing at the Richmond theater.

Jannings who portrays the role of Mad Paul, Czar of Russia during the latter part of the eighteenth century, chases the innocent dog all over his impregnable palace during one of the lighter moments of the big production. The sight of a dignified sovereign chasing a dog, is amorous to say the least. Included in "The Patriot" cast are Florence Vidor, Lewis Stone and Neil Hamilton.

The Drapery Shop
F. T. CHRISTOPHER, PROP.
Automobile Trimming
Full Line of Mattresses carried in stock.
420 Sixth St.
Telephone Richmond 318

School nurse says all girls should know this

TALKING to a roomful of high school girls on personal hygiene, an experienced district nurse said: "One of the basic rules of health for girls is to keep the system functioning naturally at all times. Normal exercise and diet habits should be encouraged. But when necessary there's no harm in taking nujol, since it works mechanically and can't disturb the normal functions of any organ of the body. Particularly with girls, there are times when nujol should always be taken. Take a spoonful every night for a few days. It's a thoroughly safe and harmless method. It won't cause distress or gas pains or griping."

Nujol is different from any other substance. It contains no drugs or medicine. It can be taken safely no matter how you are feeling because it is so pure and harmless. Nujol works so easily. Every woman should keep a bottle on hand. Every druggist has this remarkable substance. Get the genuine.

DOCTORS PLAN TO ASSIST POOR

CHICAGO, May 14—(U.P.)—Apparently feeling that every man has a right to try to live if he wants to, the Chicago medical society suggests that the high cost of illness, or rather the expense of getting well, be trimmed to a point where even poor people won't have to do without the aid of a doctor.

The society today announced details of its economic plans to put the cost of medical treatment on a pay as you can, if you will basis.

Size of Purse

The cost of having a surgeon's knife trim out the bad or worn-out parts of the anatomy, would be cut to the size of the pocketbook, it was explained. Those who could not pay, would not be bothered by threatening letters from lawyers who insist on settlement of professional bills whether or not the patient has anything in the pocketbook.

The medical society plans to establish clinical and diagnostic institutions in various neighborhoods where doctors may bring their ailing customers to determine what they have in the way of sickness and funds.

Pocketbook X-Ray

After the body has been diagnosed, or possibly before, an X-ray will be taken of the pocketbook to determine how much the patient can stand in the surgery of finances. The ailing one will be told what ails him and advised gently how much he will be expected to pay.

The idea will be more or less a communistic one. All the sick, whether rich or poor, will be treated alike when they enter the clinics. If financially able to pay the full cost of treatment, the patient will be asked to do so; others will be charged according to their wealth or lack of it.

Dr. U. V. Fowler, trustee of the medical society, explained details of the plan in an official bulletin of the society. Facilities for making diagnosis and interpretation of the findings would be made available to any ethical practitioner, the doctor suggested.

Stop That Head Cold

A dangerous head cold coming? Check it quickly with Musterole Laxative Cold Tablets—safe, chocolate-coated, easy to take. No griping or head buzzing.

Relief is usually quick. Always keep Musterole Cold Tablets handy. Prepared by makers of famous Musterole.

At all druggists 35c

As a special one time trial offer, you may obtain a regular 35c package for 10c by clipping this advertisement and sending it with 10c, also your name and address to The Musterole Company, Cleveland, O.

MUSTEROLE
LAXATIVE COLD TABLETS
Chocolate-coated—easy to take

LEGAL NOTICES

NOTICE OF TRUSTEE'S SALE

WHEREAS, EVERETT C. NEWELL, also known as E. C. NEWELL AND MABEL P. NEWELL, his wife, by a deed of trust dated May 28th, 1928, and recorded June 14th, 1928, in Volume 135 of Official Records, Page 261, Records of Contra Costa County, California, did grant, bargain, sell and convey and confirm unto the ALAMEDA COUNTY TITLE INSURANCE COMPANY, a corporation, as Trustee, the premises therein and hereinafter described, to secure among other things, the payment of one promissory note of even date made by the said EVERETT C. NEWELL AND MABEL P. NEWELL for the sum of FORTY FIVE HUNDRED AND NO-100 ($4500.00) DOLLARS, payable in installments, to THE EQUITABLE LIFE ASSURANCE SOCIETY OF THE UNITED STATES, a corporation, with interest, according to the terms of said promissory note; and,

WHEREAS, default has been made in the payment of said promissory note, and a breach has been made in the obligation for which said Deed of Trust is a security; and,

WHEREAS, said Deed of Trust provides that if default be made in the payment of any of the said indebtedness of principal and interest when due, the owner and holder of said note may declare the whole of the principal and interest thereof immediately due and payable and require the said trustee to sell the property thereby granted; and,

WHEREAS, the said THE EQUITABLE LIFE ASSURANCE SOCIETY OF THE UNITED STATE, a corporation, has declared that default has been made as aforesaid, and has declared the whole of said principal sum and interest now due and payable, and has demanded that said trustee shall sell the premises granted by said Deed of Trust to accomplish the objects of the trust therein expressed; and,

WHEREAS, said THE EQUITABLE LIFE ASSURANCE SOCIETY OF THE UNITED STATES, a corporation, being the owner and holder of said note under said Deed of Trust, did record in the office of the County Recorder of the said County of Alameda (being the County wherein the real property covered by said Deed of Trust, hereinafter described, is situate), a notice of said breach, and of its election to cause to be sold said property to satisfy said obligation, which said notice was recorded, on January 29th, 1929, in Volume 161 of Official Records, Page 141, Records of Contra Costa County, California.

NOW THEREFORE, notice is hereby given that the undersigned by virtue of the authority in it vested, as Trustee, will sell at public auction to the highest bidder for cash in United States Gold Coin, on June 7th, 1929, at the hour of 10:00 o'clock A. M. of said day, in the lobby of the office of the Alameda County Title Insurance Company, at No. 1400 Franklin Street, in the City of Oakland, County of Alameda, State of California, the interest conveyed to it by the aforesaid Deed of Trust in and to the real property therein described situated in the County of Contra Costa, State of California, particularly described as follows:

Lots 26, 27 and 28 as designated on the Map entitled, "Map of Nissen's Addition to the City of Richmond, Contra Costa Co., Calif.," which map was filed in the office of the Recorder of the County of Contra Costa, State of California, on May 22, 1913 in Volume 10 of Maps, at page 226.

To pay the remaining principal sum of said note, to-wit: the sum of Forty Five Hundred and No-100 ($4500.00) Dollars, with the interest thereon from July 1st, 1928, sums, if any, advanced under the provisions of said Deed of Trust, the expenses of said sale, and the expenses of said trust.

Terms of sale: Cash in Gold Coin of the United States.

Dated: May 13th, 1929.

(SEAL) ALAMEDA COUNTY TITLE INSURANCE COMPANY, Trustee.

By R. H. McCARTHY, Secretary

Publish May 15, 22, 29— June 5, 1929.

Zonite
For pyorrhea
For prevention against gum infections, use Zonite, the new powerful antiseptic. Also guards against colds, coughs and more serious diseases of nose and throat.

A Strictly Home Institution
6% We pay you 6% on your savings deposited with us. Secured by first mortgages on improved real estate.
CONTRA COSTA COUNTY BUILDING & LOAN ASSOCIATION
Burg Bros. Office Macd. and 23rd Tel. 730

4¢ worth of electricity cooks the dinner for 4 people

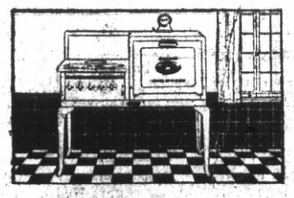

How the electric range improves cooking! Tender, juicy browned roasts with all flavor sealed in. Steaks broiled without smoking. Cakes fine in texture. Pies with delicious, flaky undercrusts. Such cooking you can do with less effort electrically, because the electric range is fully automatic.

The new porcelain enameled electric ranges are speedy. Biscuits, for example, are put into cold oven. They are done perfectly in about 11 minutes.

ABOUT 1c per person, less than the price of the coffee itself — that's the AVERAGE cost of cooking a family's meal with an electric range. Perhaps you never believed it to be so economical.

But remember, the electric rates were cut about a year ago. And today the price of electricity is below the price of electricity in the year 1914, although the cost of other things rose skyward as you well know.

What is the monthly cost?

A survey among our customers' accounts shows that the AVERAGE sum paid by our customers for cooking electrically, including lighting and small appliances, is but $5.76 per month! An amazingly low price for modern comfort, cleanliness and perfect baking.

Come in to our office or a dealer's store and see these modern electric ranges that are so reasonable to operate.

PACIFIC GAS AND ELECTRIC COMPANY
P·G·and E·
Owned · Operated · Managed by Californians

STATE LEGION BALL HEADS NAMED

SAN FRANCISCO, May 14.—In anticipation of the opening of the American Legion's national boys baseball championship tournament Harry Williams, president of the Pacific Coast Baseball league; J. Cal Ewing, president of the Oakland Baseball club; Howard Craghead, Oakand pitcher, and sports writers in various California cities, have been appointed as members of a state committee to decide upon questions as to baseball technicalities in connection with the junior series. Judge Howard L. Bacon of Oakland, charman of the American eLgion's State Athletic commission which is conducting the baseball tourney in this state, has made the appointments.

The official season for the boy players will begin on May 26 and the signing up period will close a day earlier. The state championship must be decided early in August as the winning team from this state is scheduled to play the winning state teams from Utah, Arizona and Nevada at Salt Lake City for the regional championship during that month.

Must Be Amateur

Any boy who is an amateur and who will not have reached his seventeenth birthday before Sept. 15, next, is eligible for the various boy's teams which American Legion posts throughout California in common with those of the other states are sponsoring.

The national championship, Judge Bacon announces, will be decided just prior to the ending of the season in the National and American leagues and the winners of the boy's tournaments will be the guests of the two major leagues at the world's series next fall.

Approximately 10,000 boys are already practicing for the American Legion's tourney in this satte, a figure which puts California almost neck and neck with New York in the matter of numbers participating, according to Judge Bacon.

Trophy Sought

At least this number places California ahead of Ohio ,which means that these three states are leading all others in numbers and are well on their way to winning the Drain cup, a trophy which goes to the Legion Department of the state having the most successful and the largest number of entries in the nation-wide tourney.

Requests for application blanks which have poured into Bacon's office the past few weeks total 3500, each of which has been answered with seven forms—one with instructions and the others duplications of each of team personnel blanks, high school registry blanks and certificates of eligibility.

Where Hoover Loses Weight

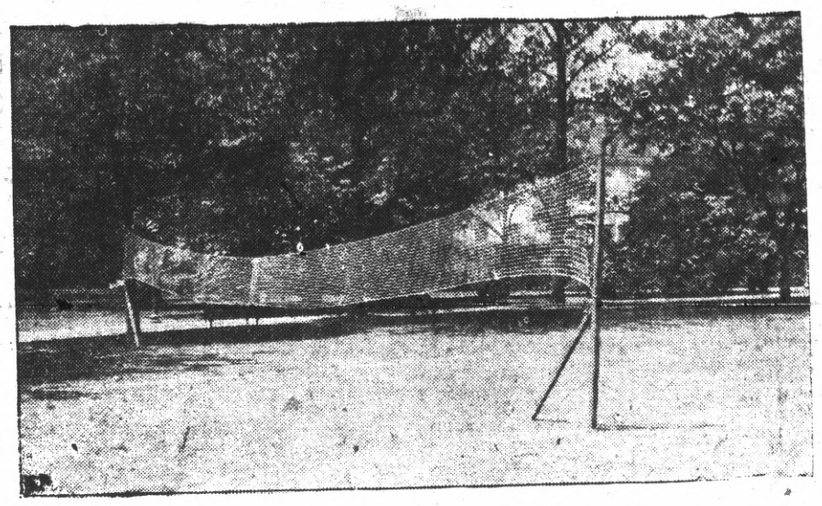

SHELTERED SPOT in White House grounds where members of President Herbert Hoover's "medicine ball cabinet," meet daily for early morning exercises. A volley ball net, shown in the foreground, has recently been strung to vary the monotony of passing the big ball direct.

Fight For Votes

FRENCH SUFFRAGETTE standing by a billboard pleading for "Votes for Women." The suffrage fight in France waxes hot as election time draws near.

KLATT TO TAKE BRIDGE PLEA TO CAPITAL

In an effort to bring about a final decision from the war and navy departments on his application for permission to construct a $15,000,000 toll bridge between Richmond and Point San Quentin, Oscar H. Klatt, president of the American Toll Bridge company will leave in about a week for Washington, D. C.

Klatt stated yesterday that he is confident that he can obtain the necessary permits as the war department has approved the bridge site. Approval of plans for the bridge, however, is still awaited, this detail having been placed in the hands of naval authorities.

Although the war department grants the permit, it is the navy department that is principally interested and the war department usually seeks the views of the navy before granting an O. K. to plans, Klatt stated.

The application has been pending before the war department since the first of the year and several hearings have been held on various phases of the poposal. The only objection that has been raised thus far has been that of ship owners who object to the bridge on the ground that it constitutes a navigation hazard. Such objection, however, is registered in practically every bridge application, Klatt reported.

Certain widths of heights of spans have been specified by shipping men to reduce their objections, and Klatt stated that these specifications can be met. He is hopeful that the navy and war departments will approve of the plan.

It is estimated that three years will be required to build the bridge and that work will start within a short time after the permit is issued. A franchise was obtained from Contra Costa county supervisors last year, after Klatt and the San Rafael Ferry company had settled their differences and merged their projects.

Eerection of the bridge would place Richmond on the main line of traffic to and from the Redwood country and Marin county and will break the water barrier that now surrounds Marin county on three sides.

Sweet Revenge

WHEN RED rioter denounced the Berlin police for halting May Day open air mass meetings, three husky policemen pounced upon him and led him off to a well ventilated prison.

DAVIS TO HOLD CEREAL DAY MAY 24

Cereal Day will be held at the University Farm, Davis, Friday, May 24.

The morning program, starting about 10 o'clock, will consist of visits to the various experimental plots of the division of agronomy. Members of the division will conduct visitors to the plots.

The major part of the afternoon will be devoted to demonstrations and instruction in the adjustments of the combined harvester. This will be given by the agricultural engineering division in cooperaton wth the division of agronomy.

California's barley must meet certain standards of quality to be suitable for export. Injury to the kernels during threshing is responsible for lowering the quality of large amounts of barley grown in this state. Adjusting the combined harvester to eliminate this difficulty will be shown.

Demonstrations will also be given methods of treating grain with copper carbonate without causing annoyance to the operator by the use of various devices which will permit him to escape inhaling the dust.

Jail Sentence For Ring Theft

Charged with theft of a ring from the home of Mrs. Robert Consor, 2021 Burbeck avenue, Perry Fitch of Pittsburg was sentenced to serve six months in the county jail by Police Judge C. A. Odell yesterday.

Fitch was arrested in Pittsburg Monday by Police Inspector George Bengley of Richmond on a warrant sworn to by Mrs. Consor.

Annual School Concert May 28

The annual spring concert of the Richmond Union high school music department will be held May 28, at the new high school building, Twenty-third and Tulare avenue. Admission will be free.

The program will consist of music by the band, orchestra and two large choruses composed in all of about 400 high school pupils. Come and bring your friends and neighbors and see what the high school students are doing in music, is the invitation extended by those in charge.

C. C. MEN BACK FROM FARM MEETING

The Contra Costa county delegate that attended the state Farm Bureau traveling conference returned recently with reports of a successful trip. They traveled through nine counties along the coast and in southern California from Berkeley to Santa Ana studying improved methods of agricultural operations. Fifty-five demonstrations were witnessed during the seven days of practices including reforestation, poultry feeding and housing, egg laying contests, apple, lemon and persimmon pruning, windbreak distance studies with the use of anemometers, grain cleaning and copper carbonate dusting of grain for smut control, cereal rod row variety trial plots, alfalfa, citrus and walnut irrigation studies, sugar beet thinning, alkali acclamation, nitrogenous fertilizers for potatoes, dairy feeding, cow-testing and barn construction, walnut grove heating and dehydration, river water diversion into gravel beds, biological control of citrophilus mealy bug, septic tank construction, avacado cultural problems and honey production in citrus groves.

The damage done by the St. Francis dam disaster was observed at a ranch near Santa Paula.

R. B. Easson, formerly extension specialist, and now manager of a 27,000 hen enterprise, told of the methods in use at the ranch at Atascadera, and among other things showed an automatic egg grader in use there.

The local group included: W. R. Turner, director Knightsen Farm Bureau center; H. A. West County key banker; C. B. A. Antioch; Geo. Wood, director Danville Farm Bureau center; and K. W. Koch, County Farm Advisor.

Auto Industry Problems Told Richmond Lions

Problems of the automobile industry were told to the members of the Richmond Lions club yesterday by Capt. J. L. Waddell, special salesmanager for an Oakland motor company. Joe Warren, local automobile dealer, was chairman of the day. Musical selections were presented by Miss Ethel Moore and Miss Mildred Anderson.

Dr. A. B. Hinkley and Russell Meyer, successful candidates for city councilmen, addressed the group.

The local club will visit the Oakland den Wednesday afternoon. As a result, no meeting of the Richmond den will be held Tuesday noon.

BRIDE HELD FOR MURDER OF MATE

Continued from Page 1)

and identified Mrs. Rablen as the "Mrs. Williams" who was his customer. He admitted under cross examination he did not remember how the purchaser of the poison was dressed and recalled only her facial characteristics.

Then E. O. Bronley, Rablen family physician, testified about the coffe cup from which Rablen had drang a short time before his death. He said he had taken the cup to a chemist where traces of poison were found among the dregs. The cup, Bronley said he had learned, was carried to Rablen by his wife while festivities of the Tuttletown Saturday night dance were at their peak

Wife Beneficiary

The state's case was concluded with the statement of the coroner, Mrs. Josie Terzig that poison had been found in the lining of Rablen's stomach.

Attorneys for Mrs. Rablen are expected to produce witnesses to substantiate their claim that Rablen committed suicide when the case comes to trial. A coroner's jury refused to state an opinion as to whether the man was slain or took his own life. No mention was made today to the fact that Mrs. Rablen is beneficiary of approximately $3000 in life insurance.

Mrs. Anna Jarvis Has Dislay At Oakland Session

More than 600 convention badges of the G. A. R. owned by Mrs. Anna Jarvis of Richmond are on display at the Oakland encampment of the G. A. R. of California and Nevada.

The badges are the result of a collection over a period of more than 45 years and are from every part of the country where G. A. R. encampments were held. Mrs. Jarvis, who is past department president of the Ladies of the G. A. R. started her collection in 184 and it is said to be the largest and mort unique collection of its kind in this country.

—RAGS WANTED—
RECORD HERALD

First 'Hobo' In Airplane

BUMMING rides in airplanes now. Carl Ellis of Oklahoma who made his way to El Paso in baggage compartment of a plane.

Home Looted As Family Vacations

The Richmond police department yesterday started investigation of a reported robbery of the home of Mr. and Mrs. H. Vartman, 2911 Downer avenue. rFed Simonson, a roomer at the home reported that some one had cut a screen door and entered the house. The extent of the loot is unknown. The Vartmans are away on a vacation trip.

Permit Issued For New $75,000 Hospital Here

A building permit for the construction of a new $75,000 hospital at Twenty-third street near Gaynor avenue was issued to L. F. Bollinger by City Building Inspector Arthur J. Hurley yesterday. Wallace Snelgrove is contractor for the new building and work has already started.

Plans call for a three story building, with the lower floor devoted to emergency room, including the operating and X-ray rooms. On the second floor will be wards for men and private wards. The third floor will include a maternity ward and women's wards.

Excavations for the work have been in progress and three cottages have been removed from the site. Pouring of the concrete for the foundations will be completed within a week.

SCAVENGERS
RICHMOND SCAVENGER CO.—All sorts of refuse removed on short notice. Call up phone 961 any time in afternoon

Mrs. S. Merry Asks Divorce

MARTINEZ, May 14.—Alleging cruelty, suit for divorce was filed in Superior Court here today by Mrs. Birdie Merry of Pinole against Seward Merry, president of the Republic Steel Package Co. of Richmond.

Mrs. Merry seeks a share of community property valued at $200,000, custody of a minor son, 19, and $500 monthly alimony.

Dr. Reinhardt High Speaker

Dr. Aurelia H. Reinhardt, president of Mills college, was the speaker before the Richmond Union high school assembly yesterday morning. Dr. Reinhardt explained the League of Nations and told of its value to nations who are members.

The speaker was introduced by W. T. Helms, city superintendent of schools.

THIEF TAKES TOTS' BANKS

A revolver and two children's banks were the loot of a burglar who entered the home of L. O. Spires, 526 Civic Center street at an early hour last night, according to police reports.

Spires reported that when he and his family returned from the theater the front and back doors of the house were opened and that every room of the home had been searched.

Bay Barrier Bill Defeated

(Continued from Page 1)

33 voting against the plan.

Assembyman Bradford Crittenden, head of the legislative water commission led the attack on the amendment.

His entire argument was centered around the plea that the power of the Water Commission had been extended for another two years and that a corodinated program would be presented to the next legislature. Passage of this amendment would disrupt plans of the commission during the next two years, he said.

Easley Leads Fight

Assemblyman Robert Easley, of Antioch led the proponents of the amendment in their fight. He told of the need for the barrier on Carquinez straits to assure fresh water to industries located there.

Extension of the work of the legislative Water Commission was granted for another two years by the senate today. This is the commission which drew up the coordinated water program turned down by the present legislature. The commission will submit another report to the 1931 lawmakers.

RETURN FROM FILLMORE

Mr. and Mrs. D. J. McGrew of 685 South Forty-third street, returned yesterday from a motor trip to Fillmore where they visited McGrew's brother. They also visited Los Angeles and the flood district.

25¢
—is the right price to pay for a good tooth paste—
LISTERINE TOOTH PASTE
Large Tube
25¢

May We Serve You?
—The QUALITY Markets
When you want the BEST in MEATS and GROCERIES, give us a call or a ring and we are always at your service.
Our prices compare favorably with those you are used to paying for the ordinary run of provisions.
Richmond and Central Markets
O. R. LUDEWIG, Inc.
2 Phones, 1900 and 1901 — 510 Macdonald Ave.
Phone Rich. 446 — 1130 Macdonald Ave.

MONEY SAVERS
$ .65
San Francisco
2-day roundtrip
More time at your destination for business or pleasure; stay there over-night if you wishand return on any train prior to midnight of the second day.
$15 to Portland
Special Coach Train. Reclining-chair cars. All-Day lunch car. 50 lbs. free baggage. Leave 7:45 p.m. Arrive 8:20 p.m., next day.
$13 to Los Angeles
Good on all trains from Oakland and San Francisco to Los Angeles carrying coaches, except the "Daylight."
$13.50 to Portland
On the comfortable, safe "SilverGray" motorcoaches. Lv. 23rd & Macdonald Richmond 3:20 p.m. Ar. Portland 7:15 p.m.
Southern Pacific
L. G. EBY, Phone Rich 60

ASK YOUR DRUGGIST FOR
D & P Brand Triple Refined ROCK CANDY
A 100% pure and wholesome candy for children and adults, and
D & P ROCK CANDY CRYSTALS
A superior sweetner for tea, coffee, cocoa, etc.
A pleasant and effective relief for coughs, hoarseness and throat irritations.
Sold through wholesale druggists and confectioners.
Refined by
DRYDEN & PALMER, Inc.
82 & 84 Leonard Street, Brooklyn, New York.

Confidence
DR. A. W. CHASE CO. TONIC
DR. A. W. CHASE CO. FAMILY REMEDIES
has been sold from Coast to Coast for Thirty Years. There must be a reason.
It is an effective TONIC for General Use. It tends to increase Weight, stimulate the Appetite, aid Digestion and clear the Complexion.
For your protection the Portrait and Signature of A. W. Chase, M. D., is on every Box.
Price 60c at your Druggist or you may order direct from
THE DR. A. W. CHASE COMPANY, INC.,
3rd Street, and Van Alst Avenue,
Long Island City, N. Y.

SPORTS

BEAR CREW IN TRAINING FOR MEET

BERKELEY, May 14.—With the last academic [illegible] of the spring semester over this week, University of California oarsmen are once more on the water, practising for their annual trip to Poughkeepsie and the national regatta. The California varsity holds the national inter-collegiate title, in addition to the Olympic games championship. The Bears won their first varsity race on the Hudson last summer, but in doing so broke the old course record by more than seventeen seconds to establish a new all-time mark of 18 minutes, 35 4-5 seconds.

While Ky Ebright, the taciturn ex-coxswain who trains the Californians [illegible] to coach himself, [illegible] here that the freshmen will travel with the varsity this year. The California tables are reported as the greatest first year boat developed in the five years that Ebright and Russ Nagler have been in the saddle at Berkeley. They are looked upon as the hope of California in the future, and it is only logical to assume that they will be given all the competition possible this year. So far they have indulged in four races—three with Sacramento Junior college and one with the Washington babes. The Sacramentans took the first argument, rowed last November, but the rest of the story has been victory for the Bear clubs.

Present plans call for regular twice-a-day workouts until June 5, when the crews will leave for Poughkeepsie. Vassar Alumnae House, where the Californians have lived for the last three summers, will be their quarters once more, but the famous "lucky" boathouse they occupied last summer—the boathouse that has never failed to shelter either winner or runnerup for some five years—will not be theirs. However, there is some consolation in the thought that it won't be anyone else's, either, for the shed has been torn down.

Ebright and Naglor are each working with two boats now. Definite selection of the men to travel will probably not be announced until early in June.

READ IT IN THE RECORD-HERALD

Representing Us

JOHN HENNESSEY of Indianapolis (left) John Van Ryn of East Orange (center), and Wilmer Allison of Fort Worth, the U. S. team at the Davis Cup matches against Canada.

High School Net Team To Meet Juniors

Two tennis matches are scheduled for the Richmond Union high schol net teams this week.

This afternoon the squad will meet with the Roosevelt junior high school team at the city hall court.

Friday night St. Mary's high school squad will form the opposition for the local racketeers.

Berkeley Golf Team Victors

The Berkeley Country clubs' women's golf team recently defeated the Sequoiah club five to four at the Berkeley club. Results were as follows:

Mrs. F. B. LaMoine-Mrs. H. D. Corrigan, (B) 2, Mrs. J. R. Knowland-Mrs. F. J. Wuepper (S) 1; Mrs. Ben Dixon Mrs. George Parmenter (B) 0, Mrs. E. H. White-Mrs. Claire Gootwin (S), 3; Mrs. Carl Zamloch-Mrs. J. C. Johnson (B) 3; Mrs. Don Weaver-Mrs. W. Reet (S) 0. Totals—Berkeley 5, Sequoiah 4.

He's Versatile

Burly Barney Berlinger who set a new record at the Penn Relays recently by rolling up a total of 7,298.978 points in the decathlon championship. The previous mark had been set by Vernon Kennedy of Missouri State Teachers College two years ago.

Berlinger bested his competitors in the shot-put, the running high jump, and the javelin throw and tied for first position in the pole vault.

PACIFIC COAST LEAGUE

	W.	L.	Pct.
Missions	33	12	.733
Los Angeles	28	21	.571
Oakland	28	21	.571
San Francisco	25	24	.510
Hollywood	20	23	.465
Sacramento	20	30	.400
Portland	17	25	.405
Seattle	14	29	.326

YESTERDAY'S RESULT

Hollywood 5, Missions 1.
Los Angeles 6, San Francisco 5.
(15 innings).
Oakland 3, Sacramento 1.

HOW THE SERIES STAND

Hollywood 1, Missions 0.
Los Angeles 1, San Francisco 0.
Oakland 1, Sacramento 0.

TODAY'S GAMES

Hollywood vs. Missions at San Francisco.
San Francisco vs. Los Angeles.
Oakland vs. Sacramento.
Portland at Seattle.

NATIONAL LEAGUE

	W.	L.	Pct.
Chicago	14	8	.636
St. Louis	14	8	.636
Boston	11	9	.550
Pittsburgh	10	9	.526
Philadelphia	9	10	.474
Cincinnati	10	12	.455
New York	7	10	.412
Brooklyn	6	15	.286

YESTERDAY'S RESULTS

Boston 6, Chicago 5.
Other games, rain.

AMERICAN LEAGUE

	W.	L.	Pct.
Philadelphia	14	7	.667
New York	13	7	.650
St. Louis	14	10	.583
Detroit	14	12	.548
Cleveland	11	12	.478
Chicago	9	15	.375
Washington	7	12	.368
Boston	7	15	.318

YESTERDAY'S RESULTS

Philadelphia 10, Detroit 8.
Chicago 6, Boston 2.
Washington 9, St. Louis 7.
New York at Cleveland, rain.

VISIT IN MERCED

Mr. and Mrs. John A. Bell of Mira Vista, with their son, Russell, spent Mother's Day in Merced with Mrs. Bell's parents, Mr. and Mrs. Williams Adams. Mr. and Mrs. George Adams fo Fresno, a brther and sister-in-law of Mrs. Bell were also present at the reunion.

ECLIPSE NINE WINS FIRST IN SERIES

The Richmond Commercial Twilight league got under way yesterday when the Eclipse lodge wrecking crew trampled upon the Mechanics Bankers by a score of 13 to 4 at the First Street ball park.

In spite of the cold—weather reports to the contrary—there was a fair sized crowd on hand for the contest and all admitted that it was all in fun.

The lodge team concentrated its attack in the first, third, fourth sixth and seventh innings.

Roy Clark, first man up for the lodge, hit a clean double and Orr brought him in with a clean single. Brown brought Orr home with a double and Skow scored Brown with a double. White singled but died on base.

Both teams went scoreless in the second and in the third the Lodgers scored three runs on one hit. Skow reached first on an error, Graham went out and White went to first via the four ball route. Locke scored Skow with a single and White and Locke trompled home when the Bankers went haywire.

Four runs were scored by the Bankers in the fourth inning. Anderson was thrown out at first and Gordon walked. Marcos was safe at first on a fielders' choice and Gordon scored on MacDonald's double. Boyd reached first on an error and both trotted home a few minutes later on errors in the infield and outfield.

Brown and Skow scored for the lodge team in the fourth and in the sixth inning White, Locke and W. Orr crossed the platter. In the seventh and final canto Graham and White scored.

C. Orr was on the mound for the lodge team and he struck out 14 Bankers. In the fifth inning he fanned the first three men to face him.

Another contest in the league is scheduled for Friday afternoon at five o'clock.

Boxscore:

ODDFELLOWS

	AB.	R.	H.
R. Clark, ss.	4	1	2
C. Orr, p.	5	1	1
Brown, 2b.	3	1	1
Skow, 1b.	5	2	0
Graham, 3b.	4	1	1
White, lf.	2	0	1
Locke, cf.	5	2	3
W. Orr, c.	5	1	0
Kamb, rf.	3	0	0
Totals	36	13	9

BANKERS

	AB.	R.	H.
Engleman, lf.	4	0	1
McLaughlin, c.	4	0	0
Anderson, 3b.	3	0	0
Gordon, ss.	2	1	0
Marcos, cf.	3	1	0
MacDonald, p.	3	1	0
Boyd, 1b.	3	1	1
Fischer, 2b.	2	0	0
Brown, c.	3	0	0
Totals	23	4	3

Becker Third In Martinez Shoot

J. A. Becker placed third in the week-end shoot of the Martinez Gun club. W. S. Wolcoot of Martinez placed first while Dr. E. W. Merrithew scored 92 and Becker turned in a card of 84.

In the class B event, Dr. Clarence Farlinger banged out 90 and M. G. Moitoza led Class C with 87 points.

MARRIAGE LICENSE

An application for a marriage license was made in Martinez yesterday by Edward Roberto, 28 605 Forty-sixth street, Oakland and Lena Armanasco, 21, 531 So. Twenty-sixth street, Richmond.

WRIGLEY FIGHTS TO MAKE L. A. NINE PAY

LOS ANGELES, May 14.—UP—A determination to make the Los [illegible] believed to be the real motive behind William Wrigley's fight with directors of the Pacific Coast league over his insistence that women be admitted free every day at Wrigley Field here this season.

The chewing gum magnate has ideas of his own. One of them is that by admitting ladies free to every game which the Los Angeles club plays he will draw a far greater number of male fans—at least the kind who ordinarily would not lay down the price of two admissions:

From his Catalina Island paradise Wrigley has made himself very clear that he will demolish his park and ship the concrete and steel to Milwaukee rather than brook any hindrance to his ladies free hobby.

Friends contend that Wrigley is out to win three pennants this year. They say that he feels certain that the addition of Rogers Hornsby will bring the Chicago Cubs home in first place in the National League. It is said that he has hopes of the Reading club winning in the International League and finally that Los Angeles can romp through coast league opposition.

Helps Angels

Certainly this is the first year that Wrigley has spent any real money on players for Marty Krug's Angels. He had added Slug Tolson and Earl Webb from the Cubs and landed Arnold Statz from Brooklyn and pitchers Walsh and Miller from the Phillies.

Los Angeles lost money in 1927 depsite a pennant winning club Wrigley was determined to stop the leak and last season inaugurated the women free policy at every game the Angels played at Wrigley field. It was fine with other club owners for the chewing gum magnate paid visiting clubs the usual 40 percent on each admission. Increased attendance resulted.

He recently dropped a bomb among rival coast league owners when he announced that he intended to continue his ladies free policy this season but would refuse to reimburse visiting teams for their share of each admission.

Protest Ensued

The protest which followed rumbled from Los Angeles to Seattle. Thomas Turner, president of the Potrland club, threatened a court action for a time on the grounds that a resolution was passed in Portland in 1926 limiting the number of free days for women to three in any week.

Wrigley countered with the statement that the resolution had never been incorporated in the constitution and that he was entitled to conduct the affairs of his park as he saw fit.

At one stage of the argument Wrigley called the coast league a boob circuit and definitely announced that if his plans were interfered with he would appeal the case to Mike Sexton, president of the association of Minor League owners. He added that he was ready to carry the appeal if necessary to Judge Landis and later to federal court.

President Harry A. Williams of the coast league endeavored to effect a compromise, but Wrigley, so far, has turned a deaf ear.

STROMS RETURN

J. P. Strom, Oakland and Pontiac dealer, accompanied by Mrs. Strom enjoyed a week-end trip to Eureka.

Cripples Pirates

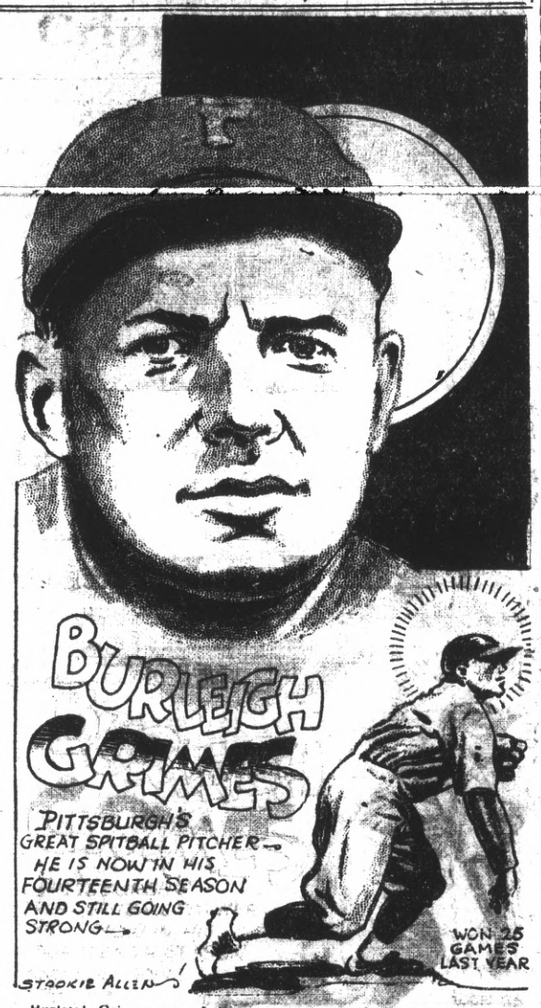

Burleigh Grimes, one of the vast army of John McGraw's graduates that later turn up to be the undoing of the master, is still fooling the boys with his spitballs after 14 years of service.

Burleigh started his fourteenth season in the big time by hanging up his 208th victory. He will be 35 years old in August. His return injury forcing him to the sidelines temporarily was a [illegible] the Pirates.

Albert Ljutic Leads Target Matches Here

Albert Ljutic, junior member of the Richmond National Rifle club led all contestants in the weekly target matches held by the club last night in the Steifvater building. Shooting a standard .22 cali bre rifle young Ljutic shot 88 out of a possible 100.

M. G. Ljutic, father of Albert Ljutic, led the adult members by shooting 83 out of a possible 100. F. H. Finly was second with 75 points and E. B. Darling trailed with 69 points.

Perrelli Fourth In Golf Tourney

Turning in a card of 75-76-151, Johnny Perrelli of Richmond placed fourth in the Buchart-Nicholas professional golfers' tournament at the Presidio course Monday. Twenty-seven leading professional golfers competed in the match which was won by Frank Minch of the Del Paso club of Sacramento.

Al Sais, Berkeley club pro and Larry Elmstedt of the Carquinez club, tied for twentieth place with cards of 79-82-161.

INDIANA VISITOR

Mrs. C. A. Baldwin of Peru, Ind. is now visiting her son, George Baldwin who resides at the Hotel Carquinez. The latter is an employe of the Standard Sanitary Manufacturing company.

Outboard Speedester

JACOB DUNNELL just after his outboard motorboat had set a new speed record between Albany and New York, on the Hudson.

Gomez Record Shows Progress

According to official averages announced for the Pacific Coast league yesterday, Vernon "Lefty" Gomez, Richmond Union high school graduate and pitcher for the San Francisco Seals is credited with two victories and four defeats and responsible for 14 runs.

Gomez lost one game when he went in as a relief pitcher and lost two others when the infield fell down on him.

READ IT FIRST IN READ AT FIRST IN THE

OAKS DEFEAT SACRAMENTO IN FIRST

SAN FRANCISCO, May 14.—UP—The winning streak of the San Francisco Missions was broken by Hollywood and Los Angeles defeated San Francisco's Seals in a 15 inning game to feature the Pacific Coast league today.

After winning 11 games in a row the Missions met reverse when the Stars pounded out 11 hits to score five runs while they were being held to five hits and one run. Hollerson, Hollywood pitcher, shut out the Missions except in the fifth inning.

The Seals made the score of four to four with one run in the ninth inning. Each team scored once in the eleventh and then the Angels made one in the last of the fifteenth to win, 6 to 5.

Oakland stayed in a tie with the Angels for second place by defeating Sacramento, 3 to 1. They made all their tallies in the last two innings. As a result the league-leading Missions had their advantage cut to seven games.

GOLFING RULES IN NEW TANGLE

LONDON, May 14.—UP—Of the many thousands of puzzling questions on golfing law which have come to the notice of the rules committee of St. Andrews, the one just discovered by a golfer may prove the greatest problem.

So comprehensive is the code of rules and laws of etiquette that unsolved questions are so rare as to be almost unknown. Provision is even made for the fishing nets and laundry which used to be stretched out on the links for drying in the early days of the club.

The discoverer of the new problem was playing at his local club. He attempted to take a shot of about 25 yards with his niblick but he tore up a good-sized piece of turf and only managed to move the ball a little over a foot. Thus the uprooted turf was immediately in front of his ball, but like an honorable golfer, he leveled the patch with his foot before taking his next shot.

His opponent promptly claimed the hole under rule ten, which reads, "In playing through the green irregularities of surface which in any way could affect the player's stroke shall not be removed nor pressed down." The claim was conceded and the hole decided the match.

Among the nine clauses of St. Andrews etiquette is one running thus, "Turf cut or displaced by a player shall be at once replaced and pressed down with the foot."

How can a man observe both these laws and play golf successfully? is the question being asked by golfers here.

DOROTHY DARNIT

By Charles McManus

Advertising Rates

CLASSIFIED ADVERTISING RATES

—:-:—

1c Per Word Per Day

Minimum Charge 25c

—:-:—

CLASSIFIED INDEX

—:-:—

1. Lodges and Meeting Notices.
2. Lost and Found.
3. Special Notice—Personals.
4. Help Wanted—Situations Wanted.
5. Automobiles.
6. Business Directory.
7. Business Opportunities, Investments.
8. Lost and Found.
9. For Sale—Miscellaneous.
10. Wanted—Miscellaneous.
11. Real Estate for Sale.

1.—Lodge and Meeting Notices

KNIGHTS OF PYTHIAS — Richmond Lodge, No. 13 meets every Wednesday night at K. of P. hall, 5th St. near Macdonald. Visitors always welcome. H. C. Donnelly, C. C.; F. G. Blackhart, K. of R. and S.

ST. ANDREW'S SOCIETY — of Richmond and District —Meets second and fourth Wednesday at 8 p. m. in Richmond Club House. Scottish visitors are always welcome. Pres. W. J. MacDonald, 2217 Nevin ave. Phone Rich. 1553. Sec Geo Smith, 1831 Roosevelt avenue.

RICH. AERIE NO. 354 F. O. E. meets every Tuesday at 8 p. m. at the W. O. W. hall, 7th Macdonald. Felix Baptisti, W. P. Phone Rich. 1008 W. W. McChristian, Secry. Phone Rich. 1085. A. G. O'Loan, 2031 Barrett Avenue, Phone Rich. 443.

ASSOCIATED WELDERS AND HELPERS LOCAL NO. 20—Meets second and fourth Friday, 8 p. m. Twelfth and Franklin, Oakland. T. J. Riley, president, J. G. Nichols, secretary.

6—For Rent—Rooms, Homes, Apartments, Flats.

FOR RENT—4-room house. Basement, garage, yard. Rent reasonable. 413 South St., across from Pullman Shops. 5 4 2wks.

FOR RENT—Five room house; newly renovated. 106 Fifth street 5-11-3t.

FOR RENT—3-ROOM MODERN flat partly furnished, garage. 408-21st St., Phone 2193-W. 5-9-2wks.

FOR RENT — THREE ROOMS, furnished and bath; $20.00 per month, including lights and water. Inquire at 2129 Bissell Avenue. 3 30 3t.

FOR RENT—2 and 3 ROOM FURNISHED apts, Light, water included. Large front room, hot and cold water. Mrs. Chancelet, 227-16th St. Phone Rich. 819-W. 3 20 12t.

FOR SALE—$1500 Equity on new six room house for $600. 450-42nd St. 5 11 6.t

FOR RENT — 4 ROOM HOUSE, high basement, large lot and garage, $22.50. 124 S. 3rd St. Key at Grocery, 6th and Florida 3 27 6t.

11—Real Estate For Sale

Paulsen's TIPS!

LARGE 5 ROOM HOUSE— FINE LOCATION—$150 down.

Here is a chance to make some money. This is a modern house, hardwood floors, tile kitchen and bath, fireplace, large closets, breakfast nook, large bedrooms, large living room and dining room. Garage and 50 ft. lot. Owner anxious to sell, and will accept $4500 for the property. $150 down. Balance like

5 ROOM HOME — BEST DOWN TOWN LOCATION—$450 down. A comfortable and substantial home. Modern. Large lot. Garage Wonderful neighborhood. Ideal location for business man. Only $3750. Worth much more. $37.50 a mo. No. 399

BEAUTIFUL CORNER LOT—All street work in and paid, on 35th St. $300 below price—$900 This is a good investment, either to keep or upon which to build.

PAULSEN REALTY SERVICE REALTORS

California Theatre Building

Telephone Richmond 828

Night Phone Richmond 2011-J

WATSON'S BARGAINS

50 Ft. lot on 31st Sa. $475.00
50 Ft. lot on 41st St. $550.00
50 Ft. lot on 42nd St. $750.00

1202 Macdonald Ave., Phone Rich. 180

11—Real Estate For Sale

Stop—Look—Sunday

A bargain for you. At 1620-1624 Visalia St., Berkeley. Don't miss these. 5 10 3t.

CHEAPEST LOT IN TOWN

Corner Costa and 29th St. 30x100 clear. For sale $400. Terms if desired. See it then write Fred J. Horlach, 900 Bay St., San Francisco. 3 17 12t.

FOR SALE—3 ROOM FURNISHED cottage. Bath and garage. Level lot on blvd. One block off San Pablo Ave. Price $1950. $150.00 down, balance $25.00 per month. Inquire Greer Service Station, Eureka & San Pablo Ave., El Cerrito. 4 26 6t.

FOR SALE—RICHMOND HOME of seven rooms, with a steam heating plant, large yard, near Mira Vista. Will sacrifice for $7500. Easy terms. Owner Ashberry 7749. 5 10 3t.

FOR RENT—Three room, furnished apartment. 163 Eleventh street. 5-10 3t.

Wanted

WANTED —SECOND-HAND JEWELERS'S lathe. Call Richmond 945-J. 5 13 3t.

GIRL DESIRES STEADY OFFICE work, 4 years general experience, knowledge of books, typing, comptometer, start at $80. Address Box "E. P." care Record-Herald. 2 27 tf.

11—Real Estate For Sale

M. A. Hays Company
2216 Macdonald Avenue,
Rich. 898-899

Have you seen Mira Vista Highlands? There is a wonderful and scenic drive through this tract and on into Berkeley and Oakland over Arlington Avenue. Drive this once and you will drive it many times.

BRANCH OFFICES
476 San Pablo Avenue, Rich. 1464
Tulare and Barrett Aves. Rich. 854
854 San Pablo Ave. Albany and Oakland

WANTED AT ONCE

Responsible parties desirous of leasing two attractive bungalows. Will pay fair rentals and secure leases.

IS YOUR HOME FOR RENT?

E. B. Bull Company
—REALTORS—
1205 Macdonald Avenue,
Richmond, Calif.
Phone: Rich. 79.

9—FOR SALE— Miscellaneous

RADIOLA 25—EQUIPPED WITH indoor aerial and Philco charger, in good condition, just plug into your electric light socket, a bargain for some one at $54. Address Box "M G" care of Record-Herald. 1 17 tf.

COATS, DRESSES, FURS and fur coats. Factory samples, sizes 14 to 54. Huge stock, Dow's Wholesale Rms. 133 Kearney, ns. Butter. Rm. 506. S. F. 9-1-tf

FOR SALE—HARLEY DAVIDSON, side car, in good condition. Make offer. Apply 223 Fifth street, Richmond 4-24-6t.

FOR EXCHANGE—CLEAR LOT taken in part payment for new five room house. See owner at 560-41st Street. 4 23 3t.

FOR SALE—PIANO IN GOOD condition. Terms. 427 San Pablo. Phone Berkeley 2967-W. 5-1-6t.

LOST AND FOUND

LOST—CAMEO PIN, VALUED AS a keepsake, reward, telephone Richmond 1266. 5-3-3t.

LOST—SMALL RUBY AND PLATINUM ring at Ninth street and Macdonald avenue. Notify 907 Macdonald avenue. 5 13 3t.

HEMSTITCHING

Hemstitching done promptly by competent operator at regular prices, 5c yd. for cotton; 10c for silk. Singer Sewing Machine Shop, 267-10th St. 4 11 1mo.

Feen-a-mint
The Laxative You Chew Like Gum
No Taste But the Mint
At Druggists—15c, 25c

MURINE FOR YOUR EYES
Night and Morning to keep them Clean, Clear and Healthy
Write for Free "Eye Care" or "Eye Beauty" Book
Murine Co., Dept. H, 9 S. Ohio St., Chicago

11—Real Estate For Sale

EXQUISITE SPANISH TYPE BUNGALOW

Beautiful reception hall, five rooms and breakfast nook, detached bath. Extra large closets and large garage. The floor plan found only in homes costing around $9500.00. Near school in very desirable location. This is priced for quick sale at $6000.00, and easily the best buy in Richmond. To appreciate this beautiful home, inspect it while it is under construction. Shown by appointment.

BURG BROS. INC.
RICHMOND PIONEER REALTORS
Burg Building
23rd and Macdonald—Phone 730

Now Is The Time To Buy

Real Estate in Richmond, Either a Home Or As An Investment

Macdonald Avenue is now and will always remain the Main business street. I have several large lots only one, two and three blocks from it on both sides between 6th and 16th streets.

Buy one and I will build a home to suit you, and sell it to you on easy terms, or cheap, for cash. Save time by walking to and from your work. They are sure to increase in value. This kind of property has made the greatest fortunes for many conservative investors.

A SPECIAL OFFERING

Owner having moved old house off of lot 50x112½ it now has gas, water and sewer mains in from front to back; also a good garage. Some fruit trees in back yard and two large palm trees in front yard. Located on 17th St. North, 2 blocks from Macdonald avenue. Price very low as owner needs money. Come and let me show you this lot and I will surprise at the low price.

50x112½ So. Side of Bissell between 14 and 15 Streets.
75x112½ West side of 14th Street, near Bissell Ave.
75x112½ Northwest corner of 14th and Chanslor Avenue.
75x112½ East Side of 18th, between Bissell and Chanslor. Fine location for apartment house, or for 2 residences.

GEO. W. McPHERSON Real Estate Insurance Licensed Broker
Exclusive agent for the Overland Tract
607 Macdonald Avenue Richmond, Calif.

TILDEN LUMBER CO.

E. M. TILDEN, *President*

PRICE :-: QUALITY :-: SERVICE

OFFICE AND MILL
15th and NEVIN, RICHMOND, CALIF.
PHONE RICHMOND 81
Yards: Oakland, Berkeley, Richmond, Crockett

7—Business Opportunities. Investments.

"LET MAYER DO IT" IF YOU want your old suit made like new. Phone 452; cleaning, mending, repairing, or pressing. Work called for and delivered. Mayer's American Cleaning Works, 1116 Macdonald Avenue 4 11 1

LOS ANGELES, CALIFORNIA
HOTEL LEE
Phone Richmond 10100
Service, not unlike a well appointed, generously conducted home, without ostentation.
Commercial-Residential Location central and unexcelled. Modern, European
Rates $1.50 without Bath, $2.00 Up with Bath
William Best Clark, Proprietor
GARAGE ADJACENT

KING LAUNDRY
321-13th St., Near Macdonald
Expert White help: Reasonable prices; rough dry and finished work.
Phone Rich 3215
Pt. Richmond branch
106 Washington Avenue

Your Clothes
cleaned and pressed the modern way, hats a specialty. C. O. D Cleaners, phone Richmond 683. Cleanatorium, phone Richmond 460.

THE BEST IS NONE TOO GOOD
That's Why We Recommend
KELLY SPRINGFIELD TIRES
Cost No More Than Other TIRES
JOHNSON TIRE SERVICE
LUD JOHNSON
262 Fourteenth Street

FURRIERS

Remodeling and repairing. Fur collars and cuffs to match your coats. Richmond Fur Shoppe, phone Richmond 473, 602 Macdonald avenue. 1 26 tf.

HOTELS

A MERCHANTS LUNCH UNEXcelled any where, served in our Coffee Shoppe 50c; Dining room, 65c. Permanent rates upon application. New Hotel Carquinez.

HARDWARE

FISHING TACKLE — —Everything for fishing, golf, tennis, the hunter and the athlete. Armstead's General Hardware, 734 Macdonald, Phone 89.

J. Winifred Stidham
Insurance-Loans-Conveyancing
125 Richmond Ave.
Telephone Rich. 868

OAKLAND Shopping Guide for Richmond People

"Visit These Stores When In Oakland"

Amusements

JUST FOR FUN
HADES CAFE —Dine, Dance, French and Italian dinner specialties. 464-19th St., Oakland. M. Marbin, Prop.

Furniture

WICKER furn. repairing, stained cane seats; baby carriages. Western Wicker Works, 3135 San Pablo ave.

Bicycles

COLUMBIA, Pierce, Cadillac, Hartford, Bicycle and motorcycle repairing. Lowest prices. C. F. Solomonson, 172 12th st., Oakland

All Purpose Paints

OIL PAINTS $1.00 per gallon Regular Price $2.00. Cut Rate Army & Navy Store, 615 Washington St. H. Alexander, prop.

Baby Chicks

Thorobred Stock—Lowest prices Lyon & Buckeye Brooders, Garfinkles, 623 Washington St., Oakland.

Jazz Piano

Tune In On KLX every night—7:30 to 8:30. EDNA FISHER, artist, presented by CHRISTENSEN, School of Popular Music, (established 1903) 3847 Telegraph Ave. Phone Piedmont 1624.

Office Furniture

Desks - CHAIRS-TABLES-FILES Bought and Sold. Parish Desk Exchange, 563-11th St., near Clay.

Musical Goods

FREE SAX & CLARINET REEDS. Buy one and get one free. Broadway Music House 1911 Broadway, Capwell's Block. Buy-Sell-Exchange. New and Used Musical Instruments. Next door to Hades.

Picture Frames

All Sizes to 11 by 14 inches, Glass included. $1.00 each. SAAKE'S Cor. 16th & Clay, Oakland.

Piano Tuning

Sherman, Clay & Co.

TUNING, cleaning and repairs by experts, at reasonable rates. Estimates free. Phone Lakeside 6700 for appointment.

Shoe Repairing

GRAYS SHOE FACTORY
Specials. PANCO and COMPO Half soles for men and boys, 98c; Men's Leather Half Soles $1.00; Ladies' Leather Half Soles 75c; Ladies' leather Heels 35c

Mens' & Boys' Rubber heels 25c REMEMBER OUR PRICES ARE ALWAYS LOWEST. Gray's Shoe Factory, 1508 San Pablo Ave., Oakland, Calif. Established 24 years.

Chesterfield Suites

Buy direct from the Factory and save. 3-PIECE MOHAIR CHESTERFIELD SUITE $95. $10 DOWN, NO INTEREST. Royal Upholstery Company, 1314 Clay street, Oakland.

Sewing Machines

RENTED $2 month, delivered. For sale at $5 to $38—terms. Sewing Machine Exchange. 555 12th st., Oakland. Phone Lakeside 7186.

Business Colleges

THE MARION MADSEN SCHOOL for business training, 532 Sixteenth st., Oakland, California. Phone Lakeside 7310.

GALLAGHER-MARSH. The school that trains each student individually. 530 17th st., Oakland, California Phone Oakland 1453.

Herbalists

FRANK WONG HIM. Leading herbalist. 1427 Market st. Oakland. Telephone Oakland 4735. "Herbs for Every Ill."

DON WOO
HERB Specialist. All ailments. Consultation free. 663 12th st., near Grove, Phone Oakland 4224.

DR. WONG HIM. 2031 Webster st., Oakland. Office hours 10 a. m. to 1 p. m. 2 to 6 p. m. Phone Lakeside 429

Mattresses

BEAR MATTRESS CO. MATTRESSES made over, $3. New covers $2.50 and up. Day service. 3227 Filbert st., near San Pablo ave. Piedmont 3338.

Wicker Furniture

Repaired - Recolored - Reupholstered. Prices quoted. Art Rattan Works. East 12th St. & 24th Avenue, Phone Fruitvale 4177.

Rug Weaving

A. B. C. CARPET CLEANERS. Carpets washed on the floor. Revives colors, kills moths and disease germs. 6701-3 San Pablo Ave. Phone Humboldt 5946, Oakland.

Men's Clothing

The better kind--Hand Tailored, custom type clothes for Style-Wise fellows who want to save. "Your Charge Account Invited." JOHNSON'S Exclusive Men's Store, 1209 Broadway, Oakland. Opposite Oakland Bank.

Optometrist

EYES TESTED — BROKEN LENS DUPLICATED — Oculists' prescriptions filled. Chas. H. Wood, 414-14th Street, Oakland.

Cloaks & Suits

COSGRAVE'S, 14th & Clay sts., Smart dresses, coats and chic millinery with convenient extended payments.

Radios

RADIO Clearing House. Radios and radio equipment. Open evenings and Sundays. Phone Glencourt 5367, 1906 Broadway, Oakland, Calif.

CONVERT YOUR SET to A. C. and use your present B Eliminator and save half the cost. See Al Miller, 515-18th st., Oakland, Phone Lakeside 2192.

MUSICAL INSTRUMENT REPAIRING, Factory methods. We repair everything musical. A. B. Carpenter; 515-18th st., Oakland, Phone Lakeside 2192.

Sporting Goods

DINSMORE BROS., 1437 Franklin; Fishing tackle, guns, gun repairing, sport clothing, golf equipment.

TUXEDOS

SOLD AND RENTED SPECIAL complete outfitt — $35.25. Orpheum Cleaners. 562-12th st., Oakland. Phone Lakeside 7754.

Vacuum Cleaners

Sold, rented, repaired. Electric washers. Guaranteed reconditioned cleaners. Walker, 638-14th Oak. 1358.

Bedroom Sets

Big discount in all lines.

DINING ROOM SETS. Chesterfield set, Bedroom set. Lowest prices in the city. H. C. Yost Furniture Co., 1941-47 San Pablo Ave., Oakland.

Singing Canaries

GUARANTEED $5.00 each. Cages—Gold Fish Aquariums. Heger & Harris, 1913 San Pablo Ave., Phone Oakland 2540.

Luggage

LEATHER GOODS of All Kinds Repairing and Specialty work Dog Supplies. W. A. HERMLE, 1024 Broadway, Oakland.

Chesterfield Sets

With or without beds. Easy terms. No red tape. Bell Chesterfield Bed Co., 572 14th street, Oakland.

CHRONIC CASE OF SORE LEG; LIMB TURNED BLACK; AMPUTATION FORESTALLED BY FONG WAN HERBS

FONG WAN
Eminently Successful Herbalist

July 10, 1928.
To Whom It May Concern:
Oakland, Cal.
About 15 years ago I underwent an operation that left my leg in an ulcerated condition from which I suffered a great deal. I treated with many healers, but got no relief One wanted to operate on the leg; another wanted to amputate it.
About two and one-half years ago my leg turned black and I was not able to wear a shoe. A friend told me about Fong Wan, so I consulted him. After following his instructions as to diet and taking the herbs that he compounded now after eleven months my leg is in normal condition, and I am in perfect health.
MRS. MARY RUTH.
66 Monte Vista ave., Oakland, Cal.

People who wish to learn more about Fong Wan's knowledge of herbs and methods of healing should get his new book free at his office or mailed to any address upon receipt of 10c postage.

Fong Wan Herb Co.
576 TENTH ST., OAKLAND
Consultation free. Oakland 3767
Hours 9 to 7 daily. 9 to 12 Sunday

Buyers' Guide

ICE

A CAKE OF ICE NEVER GETS out of order. We deliver daily. Ice depot service for your convenience 500 Macdonald Ave. Richmond ice Delivery Phone 53.

SALARY LOANS

$10.00 TO $50.00 QUICKLY
To The Many Workers
Rates lowest. No security, no publicity. Best and most private terms. What National banks do for big business, we do for the man or woman who works.
INDUSTRIAL FINANCE CO.
Successors to
H. L. DRAKE
607 Macdonald Ave.

BUILDING AND LOAN

6% On Your Account
Funds invested in first trust deeds on Richmond real estate under state supervision.
CALIFORNIA GUARANTEE BUILDING & LOAN ASSOCIATION
H. A. Johnston, Mgr Rich. Office 6th & Macdonald. Tel. Rich. 352

BUILDING MATERIAL

FOR COAL, WOOD, GRAVEL, LIME and plaster Phone Rich. 362. We are exclusive agents for "Locklath," the fireproof wall board. E. F. Higgins Co. No. 2 Sixth street.

GARAGE

FREE CRANKCASE SERVICE Night storage $500 a month, day $1.50 month. Parking 25c. Repairing and service. Carquinez Garage, 930 Nevinave Ave. Phone Rich. 3[illegible].

MONUMENTS

"MARK EVERY GRAVE" Permanent Monument Works, Memorials, at Sunset View Cemetery, 101 Sunvite. E. W. M. Evans & Sons, proprs. Telephone Berkeley 5105.

WHOLESALE HOUSES

CIGARETTES — $3.15 A CARton. All bar goods, 24 in a box, 74c. Sugar, market price today $4 sack, market very strong. Gums 50c. Cash and carry. Extra charge for delivery. Richmond Wholesale company, open 12 to 7 p. m., 1212 Macdonald ave. Phone Rich. 1217.

SIGNS

Arnold SIGN CO.
127 11th Street
Phone Richmond 2227-J

—GEM—
The best of all Colorado coals. Sold now at reduced summer prices.

Coal, wood, hay, grain, gravel, cement, sand and lime. Buy coal screenings for your garden. It will improve the soil.

LAMBRECHT'S
2207 Macdonald Avenue
Phone Richmond 1058

READ IT FIRST IN THE RECORD HERALD

Cs Tales by Pusey

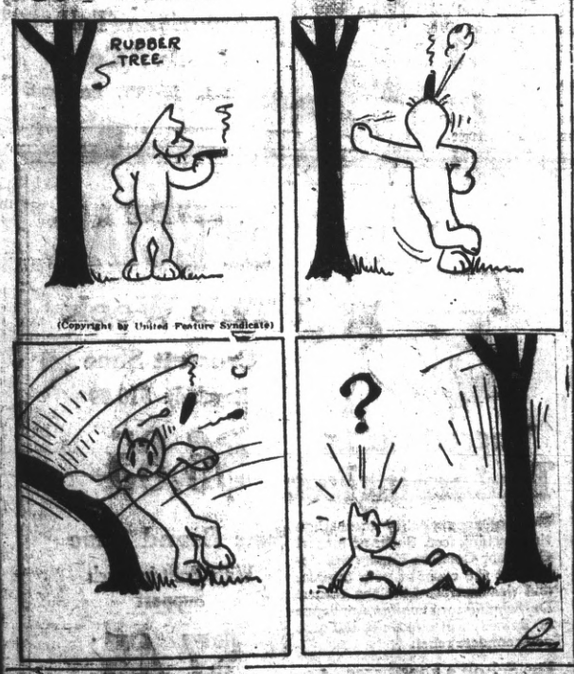

TUBBY And It'll Last Longer That Way.

JURY PROBING MACKINNON CHARGE

MARTINEZ, May 14—Nearly a dozen witnesses were examined today by the Contra Costa county grand jury investigating charges against Justice of the Peace A. H. MacKinnon of El Cerrito, arrested last month near Oak Villa on a charge of driving while under the influence of liquor.

Judge MacKinnon appeared at the week-end session and demanded that he be given an oportunity to present witnesses in his defense. He declared that he was not intoxicated, as alleged by State Traffic Officer E. P. Keefe who arrested the magistrate. MacKinnon attributed his condition to high blood pressure and nervousness due to drinking several cups of black coffee.

Keefe told the jurors of the judge's deportment following his arrest and Dr. A. H. Beede of Walnut Creek related the actions of MacKinnon both before and after the El Cerrito magistrate was pronounced "intoxicated."

Bystanders at the Reuter service station who witnessed the arrest were also called to testify. Among these were Frank Moffett, Oak Springs; H. C. Johnson of Oak Springs, Charles Bergman of Cross Roads Service station; A. Mendola of Danville; A. C. Prettyman of Oakland Cracker Co., Phillip Donaldson of Lake Orinda and Orville Stow of Walnut Creek.

MacKinnon was accompanied to Martinez by Dr. J. H. Van Tassel of Oakland who is said to have attended the judge for several years, treating him for high blood pressure and other ailments. Other witnesses who are expected to testify for MacKinnon are Dave Evans at whose home MacKinnon spent the night previous to his arrest, and H. W. Johnson, service station operator.

As the justice of the peace is charged with a felony, driving while intoxicated, the grand jury has its choice of indicting MacKinnon or dismissing the charges.

NEW TODAY

FOR RENT—NEW FURNISHED 5 room house. Near Thousand Oaks, and car line. 713 Carmel Ave., Albany. 5 17 3t.

FOR RENT—MODERN 5 ROOM bungalow, tile sink and bath, garage. Nice neighborhood, near school. 1052 Nielson St., Berkeley Phone Ashberry 3552. 5 15 6t.

FOR RENT—NEW FIVE ROOM hiuse with garage at 425-40th St. Apply 1221 Macdinald Ave. 5 15 3t.

FREE!
FIVE
Bridge Lamps
and
Silk Pillows
GIVEN AWAY EACH WEEK
at the
L. H. Schrader Co.
Richmond's Leading Furniture Dept. Store
SEVENTH STREET AND MACDONALD AVENUE
Ask at the store for particulars of these FREE Pillows and Lamps!
L. H. SCHRADER CO.

Weight Hits High Mark

WOTTA FAMILY! This is the Watta family, just before taking its first plane ride at Washington. They are (left to right) Dad Watta, Dolly, Pilot Roger Scott, Bertha, Jolly Bob, and Ma Watta. Yes, they're with a circus.

'FIRED' HEADS PRESIDE AT SCHOOL

DES MOINEC, Ia. May 4.—UP—A "fired" president and a "fired' faculty held classes at Des Moines university today bu student attention was fixed upon the meeting of the Bap'tist Bible union at Buffalo, in the belief that the university's affairs would monopolize the convention's time.

Both factions in the controversy which caused students to riot and threaten the safety of university officials were scheduled to present their case to the union, which took over control of the school two years ago.

Miss Edith Rebman, secretary of the union and the university, was enroute to Buffalo tonight to fight for the fundamentalist cause and keep the school safe for those who believed in strict interpretation of the bible.

Student's Side

The Rev. Minor Stevens, pastor of the Calvary Baptist church of Des Moines, and Dean E. C. Calloway of the College of Pharmacy, also were traveling east, but they planned to present the students 'side to the board of trustees.

Dr. T. T. Shields, who along with Miss Rebman was threatened by students during week-end riots, announced at Toronto today that he would present the entire controversy to the board. Dr. Shields is president of the board and head of the union.

Started Riots

It was Dr. Shield's action in dismissing Dr. H. C. Wayman president of the university and the entire faculty that precipitated the riots. Students stormed the administration building hurling stones and bad eggs and threatenint violence to Dr. Shields and Miss Rebman. Dr. Shields ordered the school closed but students obtained an injunction ordering the trustees to continue operation of the school for the present term.

Leading figures in both factions today made contradictory statements regarding causes for the dissension.

Dr. Wayman declared the issue in the controversy was "moral turpitude;" apparently referring to the charge of a secret romance between Dr. Shields and Miss Rebman.

Student leaders and faculty members still maintained that the pro-British leanings of Dr. Shields and Miss Rebman, both of whom are from Canada, had alienated students.

—RAGS WANTED—
RECORD HERALD

Five Victims Of Flood In Texas Found

(Continued from Page 1)

tributary streams out of their banks Monday night.

The victims, all negroes, were found along the edge of the swirling Trinity river by Sheriff R. R. Holliday and W. H. Battle, a fireman of Goodrich, Tex. Three were identified as a mother and two daughters named Doyle.

Searching parties continued efforts to reach families reported marooned in trees and housetops. Other negro families and two white families still were missing along the Trinity river bottoms.

Gordon Still, newspaperman, returned this afternoon from a tour of the devastated area and told of hearing negroes calling from treetops while rescuers tried in vain to reach them. Still said there was a need for shallow draft motor boats as the current was too swift for rowing skiffs. Boats are being rushed from Houston, as well as food and medicine.

Showers began falling again late today with occasional heavy rain, hampering rescue work and adding a new menace to the situation which has already caused every able-bodied man to join volunteer rescue crews.

Livingston tonight was preparing to fight against insanitation and possible shortage of food and water. It is almost entirely cut off from outside communication.

Alameda County Protects Snakes

OAKLAND, May 14.—Motorists have been warned by the Alameda county traffic squad against deliberately running over gopher snakes, now in their annual migration from the hills to the valleys. The snakes are protected and motorists killing them deliberately are subject to fines.

Gopher snakes are held to be a valuable aid to farmers in exterminating rodents. They are said to be crossing the highways by the hundreds.

Mothers Honored By Eagles Lodge

Mothers night was celebrated by Point Richmond aerie of Eagles last night in Woodmen hall. Members of the auxiliary and families of the Eagles were guests.

An address was delivered by B. G. Warrington. Dancing was enjoyed with music being furnished by Charles Soldavini and Dave Buoniamperti. Refreshments were served by a committee composed of officers of the lodge, including G. J. Regello, W. A. Gough, William McChristian, Harry McCluskey and B. G. Warrington.

DIRECTOR MAY FACE DEATH CHARGE

LOS ANGELES, May 14.—UP—James Cruze, famous film director, may be tried on a charge of criminal negligence or manslaughter as a result of the explosion which cost the life of one man and injured three others during the filming of "Old Ironsides" three years ago.

The case was transferred from the United States district attorney's office today and an investigation was started immediately. The change was made on instructions from Washington, D. C., because the mishap occured off Catalina island in the jurisdiction of the county.

Death Probe

Lucien Wheeler, chief of the district attorney's investigators, was attempting to learn whether Cruze's action in ordering the explosion constituted criminal negligence or manslaughter, and if the blast was premature.

Officials of the Paramount Famous Players Lasky corporation, which owned the ill-fated brig Llewellyn J. Morse at the time the dynamite was exploded, may be included.

During the filming of a battle between "Old Ironsides" and a Barbary pirate fort Charles Gerald Davis, Ernest Olsen, Eric R. Johnson and Harry Broyles were sent to perilous perches on a yard arm, 90 feet above the water. In the scene a falling mast brushed them to the water and Davis was killed.

Civil Suits

In civil suits brought in federal court Davis' widow failed to collect damages but Olsen and Johnson got $2250 each and Broyles $28,541.65.

Witnesses in the trial testified that the men were sent aloft merely to furl sails for photographic purposes and that the explosion was not scheduled to take place until they had descended to deck.

But instead, the men were aloft when the pseudo "Constitution" passed the camera barge. The witnesses said that Cruz told the captain of the boat that more men ought to be aloft, but the captain told him no more would go.

Then, according to witnesses, Cruz asked Powderman Madigan if he was ready received an affirmative reply and shouted "let 'er go."

Prosecution of Cruze or others must be started before next June 27 or the statute of limitations will have outlawed the incident.

Mrs. Anna Jarvis Entertains At G. A. R. Dinner

Mrs. Anna Jarvis, 544 Twentieth street, entertained recently at a dinner party honoring several prominent women who have come to the east bay to attend the G. A. R. encampment.

In honor of the patriotic organizations represented by the guests, the dinner table was attractively decorated with flowers of red, white and blue.

Among the guests were, Mrs. Florence Hibbard of San Diego, department president of Ladies of the G. A. R.; Mrs. Eva French, of Monterey, past national president, and Comrade and Mrs. Manus of Los Angeles.

—RAGS WANTED—
RECORD-HERALD

ORDERED SOLD!
Entire stocks of army and camping goods, men's and children's furnishings to be sold way below cost.
ARMY GOODS STORE
COR 4th
400 Macdonald
Richmond

Cleaner homes with less work
BRIGHT clean floors and gleaming woodwork — they are so quickly gotten now. O-Cedar always "cleans as it polishes." Get an O-Cedar Polish Mop and a bottle of O-Cedar Polish today, and, at little cost, the secret is yours. At stores everywhere. O-Cedar Corp'n, Chicago, Ill.
O-Cedar Polish

FARM RELIEF BILL PASSES SENATE

(Continued from Page 1)

Pine, Schall, Shortridge, Steiwer, Thomas of Idaho and Vandenberg.

Democrats, 33: Ashurst, Barkley, Black, Blease, Broussard, Caraway, Connally, Dill, Fletcher, George, Glass, Harris, Harrison, Hawes, Hayden, Heflin, McKellar, Overman, Pittman, Ransdell, Robinson of Ark., Sheppard, Simmons, Smith, Sieck, Stephens, Swanson, Thomas of Oklahoma, Trammell, Tydings, Tyson, Walsh of Mont., and Wheeler.

Against, 33:

Republicans, 31: Allen, Bingham, Burton, Dale, Deneen, Edge, Fess, Gillett, Glenn, Goff, Gould, Greene, Hale, Hastings, Hatfield, Hebert, Kean, Keyes, Moses, Oddie, Patterson, Phipps, Reed, Robinson of Ind., Sackett, Smoot, Townsend, Walcott, Warren, Waterman and Watson.

Democrats, 2: Wagner and Walsh of Mass.

Paired for: Bratton, Dem., N. Mex., Jones, Repn., Wash., Shipstead, Farmer-Labor, Minn., Kendrick, Dem., Wyo.

Paired against: Metcalf, Repn., R. I., King, Dem., Utas.

Committee Named

On motion of Chairman McNary of the senate agriculture committee, Vice-President Charles Curtis immediately appointed as members of the senate conference committee, McNary, Norris, Repn., Neb., Capper, Repn., Kans., Smith, Dem., S. C., Ransdell, Dem., La.

The measure as passed by the senate would create a federal farm board to administer a revolving fund of $500,000,000 for the benefit of agriculture. The board would encourage the cooperative movement, promote orderly marketing and loan money for agricultural enterprises.

An amendment by Senator Heflin, Dem., Ala., to increase the revolving fund to $1,000,000,000 was rejected before the final vote. Other amendments reducing the interest on loans from 4 percent to 3½ percent making it unlawful for government officials to issue price predictions and placing experts in the agricultural department under civil service were adopted without opposition.

Debenture Plan

The bill would authorize the farm board, by a majority vote, to invoke the debenture plan for the benefit of any commodity needing it. Under this plan, the exporter of the product affected would be paid half the amount of the import tariff on the same commodity. The object of the plan is to extend the benefits of tariff protection to producers of surplus crops.

The board would be composed of seven members appointed by the president. Their salaries are fixed at $12,000 a year for the chairman and $10,000 for other members. As reported by the agriculture committee, the chairman's compensation was left to the president but an amendment fixing his salary was adopted last week.

Hoover Opposed

House leaders, as well as the president are bitterly opposed to the debenture plan. They held a conference today to determine what course to take when the senate measure is presented to them but refused to divulge their decision, if one was reached.

Even if the debenture plan should get by the house, which is considered most unlikely, the president will still have an opportunity to prevent its enactment into law by exercising his veto power.

In any event the measure will be tide up for a long time as both houses must pass on the final agreement of conferees and neither seems disposed at this time to accept a compromise on the debenture issue.

23 Train, Machine Crashes In Month

Of the 23 collisions between automobiles and railroad trains recorded during the month of January, 12, or over fifty percent, proved fatal, states a report from the National Automobile club.

THERE is no good reason why your dealer should offer you something else when you ask for
KRAFT CHEESE

Royal Honeymoon

CROWN PRINCE OLAF of Norway and his bride, Princess Martha of Sweden, visited old friends while on their honeymoon in London.

ZEPPELIN TO HOP THURSDAY

Continued from Page 1)

on the eve of the scheduled departure with 20 passengers, including one woman, 40 members of the crew, one flapper gorilla and a cargo of freight, Dr. Eckner explained that unfavorable weather had been reported along the Dutch coast and English Channel. Such conditions maue it impossible for the Graf Zeppelin to follow the northern route to America, he said.

The southern route calls for a flight over France and the Mediterranean area. Previous flights over southern France have resulted in French criticism under terms of the Franco-German agreement, aviators are permitted to fly over French territory only if they carry no radio or photographic apparatus.

Postponement of the flight was made after a day of intense preparation. The cargo of freight was loaded on the dirigible and "Missy," the gorilla consigned to the Chicago Lincoln park zoo arrived from Nice.

Jacob Albert To Build New Hotel

Construction of a $300,000 hotel in San Rafael is being planned by Jacob Albert, head of the Albert's store in Richmond, according to an announcement made yesterday. The hotel site is located at Fifth avenue and B street in San Rafael.

The new hotel will be entirely a Class A fireproof structure, containing 100 guests rooms. It will be for the accommodation of semi-residential and commercial guests.

Albert is making a tour of the state, inspecting new hotel projects with a view of incorporating the best innovations in his new San Rafael hotel. Construction will start July 1.

Lillian Gomez Funeral Held

Funeral services were conducted from the St. Mark's church here yesterday morning for Lillian May Gomez, infant daughter of Mr. and Mrs. Frank Gomez of Crockett who died in Oakland Sunday. Interment was in St. Joseph's cemetery and services were under the direction of the Bert Curry chapel.

NEW HOTEL CARQUINEZ
Chas B. Hamilton Chain
Dining Service
Changes Now Effective
Luncheon—whether served in the Coffee Shop or Dining room 11 a. m. to 1 p. m. ... 50c
Six Course Dinner—either in Coffee Shop or Dining room, 5 p. m. to 7 p. m. 75c
ON SUNDAYS
Special Chicken Dinner .. 75c
Carquinez Special Dinner $1
E. Paul Jones
Resident Manager

RICHFIELD CO. GETS NAVY CONTRACT

Contracts to furnish the United States Navy with 4,665,000 barrels of fuel oil during the 12 monht beginning July 1, 1929, have been awarded the Richfield Oil company of California, according to official notification just received by the company from Washington.

Richfield secured every award covering which it entered a bid and the barrelage includes delivery of 3,500,000 barrels at San Pedro California; 1,000,000 barrels at San Francisco, California, 30,000 barrels at Portland, Oregon 60,000 barrels at the Puget Sound, Washington, Navy yard and 75,000 barrels to be delivered during the same period of 198,000 barrels to other Pacific coast centers, on none of which Richfeld bid .

Richfield's present current deliveries, and which will continue in addition to the navy business, are averaging 1,250,000 barrels monthly; the great majority of which is on contracts, some still to run for four and one half years. The company recently constructed additional bulk storage at Portland to handle increasing fuel business and is contemplating new tankage at Seattle.

Royal Upholstering Shop
K BRECKO, Prop.
High grade upholstering and refinishing. Let us estimate on your job.
3708 Wall Street
Telephone Rich. 2732
Richmond, Cal.

Hey, Fishermen!
A prize for you "STRIPERS"
are running beyond ANTIOCH BRIDGE
and Hank Boyer, manager of the bridge, is offering a 20-pass toll book, good on either bridge, for the man or woman or youth bringing in the biggest striped bass caught in the Sacramento or San Joaquin River beyond Antioch on or before June 1st. Submit your catch to "Hank" at the tollhouse. He'll weight it and register it.
CARQUINEZ and ANTIOCH BRIDGES
Open All Day—All Night
American Toll Bridge Co.
OSCAR H. KLATT, President.

Arthur P. Davis Undertakes Work In Turkestan

Lyman D. Wilbur, son of Curtis D. Wilbur, former secretary of the navy and nephew of Ray Lyman Wilbur, the present secretary of the interior, will go with Arthur P. Davis to Tashkent, Turkestan on a big construction project which Davis is to have charge of there, it was announced today at the office of the East Bay Municipal Utility District.

Wilbur has been connected with the Utility District for the last three years as designing engineer under Davis, who has just resigned as chief engineer and general manager to accept the Turkestan post.

Davis and Wilbur, with their families will sail from New York on the steamship Majestic on June 1, going directly to Turkestan. Davis' resignation as chief engineer and general manager of the utility district is effective May 20 at which time he is to be succeeded by F. W. Hanna.

"The high quality of service which Wilbur has rendered the Utility district is responsible for his being selected for important work on the Turkestan project for the Russia government," said Davis.

ILLINOIS VISITORS

Mr. and Mrs. Edward Banducci of north Richmond are entertaining as house guests this week, Mr. and Mrs. John Caveretto and family and Miss Julia Bausam of Wilsonville, Ill. The trip from Ilinoic was made by the party in six days without a mishap.

Caveretto is a brother of Mrs. Banducci and aso of Mrs. James Perelli of Stege.

"Fagged out" by Tired Aching Feet
Nothing saps vitality more than tired, aching feet. Suffer no longer! Our Foot Comfort Expert will determine the cause of your trouble; and demonstrate how the correct Dr. Scholl Foot Comfort Appliance or Remedy will remove it and give you complete relief.
Dr. Scholl's Foot Eazer
Tired, aching feet, weak and fallen arches, cramped toes, etc., quickly corrected by Dr. Scholl's Foot-Eazer—$3.50 per pair.

SPECIAL This Week
Crossett Shoe
Regularly $10.00
$6.85
Star Brand Shoe
With Built-in Arch Support
$7.45
Shoe Repairing While You Wait
B. B. Shoe Store
724 Macdonald Ave.